

报告信息

行程编号: RefrigeratorDataReport1781659551

设备信息

单位名称: 皮研所检验科 设备编号: 66143606 开始时间: 2026-04-01 00:01:30
结束时间: 2026-04-30 23:56:30 采集间隔: 300秒 上传间隔: 300秒

记录结果

最高温度: -76.6°C@2026-04-05 15:26:30 最低温度: -81.6°C@2026-04-08 16:21:30 平均温度: -79.5°C
测点名称: 66143606003 (66143606003) 记录总点数: 8640 总时长: 29天 23小时 55分钟

报警信息

报警区域	报警延时 (类型)	总计超限时间	超限事件数	首次触发时间	状态
温度 > 8°C	0s (单一类型)	0秒	0		正常
温度 < 2°C	0s (单一类型)	29天 23小时 55分钟	8640	2026-04-01 00:01:30	报警

数据曲线

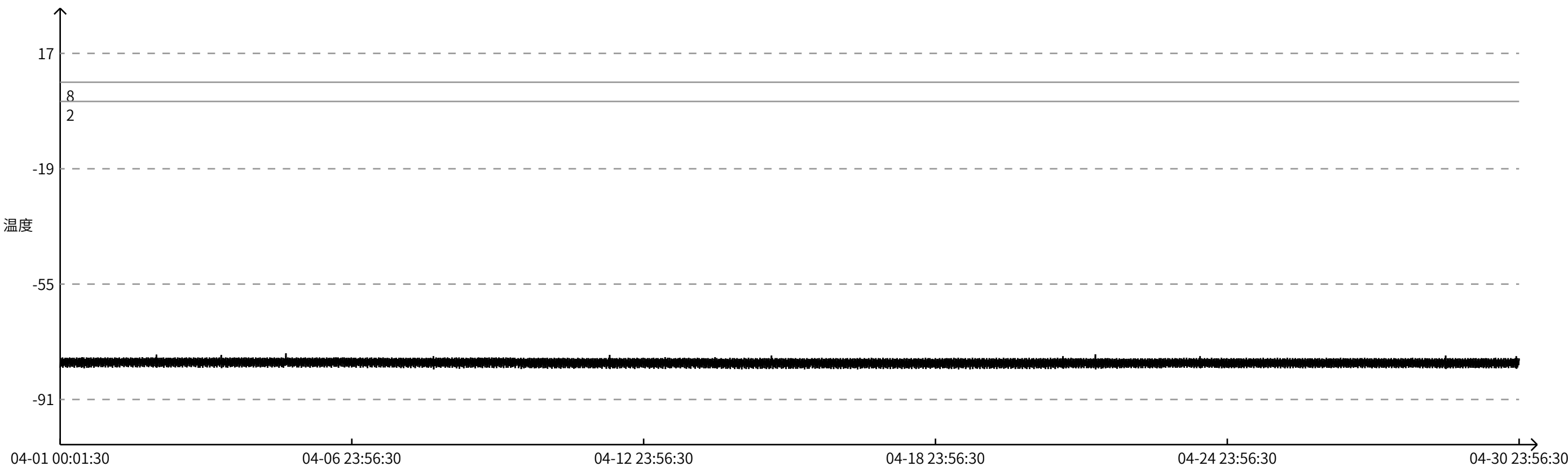

时间	温度	时间	温度	时间	温度	时间	温度	时间	温度
2026-04-02 13:56:30	-78.4°C	2026-04-02 21:31:30	-80.1°C	2026-04-03 05:06:30	-79.1°C	2026-04-03 12:41:30	-78.3°C	2026-04-03 20:16:30	-80.0°C
2026-04-02 14:01:30	-81.0°C	2026-04-02 21:36:30	-79.0°C	2026-04-03 05:11:30	-78.0°C	2026-04-03 12:46:30	-80.9°C	2026-04-03 20:21:30	-78.9°C
2026-04-02 14:06:30	-80.3°C	2026-04-02 21:41:30	-77.9°C	2026-04-03 05:16:30	-78.4°C	2026-04-03 12:51:30	-80.3°C	2026-04-03 20:26:30	-78.0°C
2026-04-02 14:11:30	-79.2°C	2026-04-02 21:46:30	-78.4°C	2026-04-03 05:21:30	-81.0°C	2026-04-03 12:56:30	-79.3°C	2026-04-03 20:31:30	-78.9°C
2026-04-02 14:16:30	-78.1°C	2026-04-02 21:51:30	-81.0°C	2026-04-03 05:26:30	-80.5°C	2026-04-03 13:01:30	-78.2°C	2026-04-03 20:36:30	-80.9°C
2026-04-02 14:21:30	-78.1°C	2026-04-02 21:56:30	-80.4°C	2026-04-03 05:31:30	-79.4°C	2026-04-03 13:06:30	-78.1°C	2026-04-03 20:41:30	-80.0°C
2026-04-02 14:26:30	-80.4°C	2026-04-02 22:01:30	-79.3°C	2026-04-03 05:36:30	-78.4°C	2026-04-03 13:11:30	-80.4°C	2026-04-03 20:46:30	-79.0°C
2026-04-02 14:31:30	-80.6°C	2026-04-02 22:06:30	-78.2°C	2026-04-03 05:41:30	-78.0°C	2026-04-03 13:16:30	-80.6°C	2026-04-03 20:51:30	-78.0°C
2026-04-02 14:36:30	-79.6°C	2026-04-02 22:11:30	-78.1°C	2026-04-03 05:46:30	-80.1°C	2026-04-03 13:21:30	-79.5°C	2026-04-03 20:56:30	-78.5°C
2026-04-02 14:41:30	-78.5°C	2026-04-02 22:16:30	-80.4°C	2026-04-03 05:51:30	-80.7°C	2026-04-03 13:26:30	-78.4°C	2026-04-03 21:01:30	-81.1°C
2026-04-02 14:46:30	-77.9°C	2026-04-02 22:21:30	-80.6°C	2026-04-03 05:56:30	-79.7°C	2026-04-03 13:31:30	-78.0°C	2026-04-03 21:06:30	-80.3°C
2026-04-02 14:51:30	-79.6°C	2026-04-02 22:26:30	-79.5°C	2026-04-03 06:01:30	-78.7°C	2026-04-03 13:36:30	-79.9°C	2026-04-03 21:11:30	-79.3°C
2026-04-02 14:56:30	-80.9°C	2026-04-02 22:31:30	-78.4°C	2026-04-03 06:06:30	-78.0°C	2026-04-03 13:41:30	-80.8°C	2026-04-03 21:16:30	-78.2°C
2026-04-02 15:01:30	-79.8°C	2026-04-02 22:36:30	-78.0°C	2026-04-03 06:11:30	-79.4°C	2026-04-03 13:46:30	-79.7°C	2026-04-03 21:21:30	-78.1°C
2026-04-02 15:06:30	-78.8°C	2026-04-02 22:41:30	-79.8°C	2026-04-03 06:16:30	-80.8°C	2026-04-03 13:51:30	-78.7°C	2026-04-03 21:26:30	-80.5°C
2026-04-02 15:11:30	-77.9°C	2026-04-02 22:46:30	-80.7°C	2026-04-03 06:21:30	-79.8°C	2026-04-03 13:56:30	-77.9°C	2026-04-03 21:31:30	-80.6°C
2026-04-02 15:16:30	-78.8°C	2026-04-02 22:51:30	-79.7°C	2026-04-03 06:26:30	-78.8°C	2026-04-03 14:01:30	-79.0°C	2026-04-03 21:36:30	-79.6°C
2026-04-02 15:21:30	-81.0°C	2026-04-02 22:56:30	-78.7°C	2026-04-03 06:31:30	-78.0°C	2026-04-03 14:06:30	-80.9°C	2026-04-03 21:41:30	-78.5°C
2026-04-02 15:26:30	-80.1°C	2026-04-02 23:01:30	-77.9°C	2026-04-03 06:36:30	-79.1°C	2026-04-03 14:11:30	-79.9°C	2026-04-03 21:46:30	-77.9°C
2026-04-02 15:31:30	-79.1°C	2026-04-02 23:06:30	-79.0°C	2026-04-03 06:41:30	-81.0°C	2026-04-03 14:16:30	-78.9°C	2026-04-03 21:51:30	-79.5°C
2026-04-02 15:36:30	-78.0°C	2026-04-02 23:11:30	-80.9°C	2026-04-03 06:46:30	-80.0°C	2026-04-03 14:21:30	-77.9°C	2026-04-03 21:56:30	-80.8°C
2026-04-02 15:41:30	-78.3°C	2026-04-02 23:16:30	-79.9°C	2026-04-03 06:51:30	-78.9°C	2026-04-03 14:26:30	-78.6°C	2026-04-03 22:01:30	-79.8°C
2026-04-02 15:46:30	-80.9°C	2026-04-02 23:21:30	-78.9°C	2026-04-03 06:56:30	-77.9°C	2026-04-03 14:31:30	-81.0°C	2026-04-03 22:06:30	-78.8°C
2026-04-02 15:51:30	-80.5°C	2026-04-02 23:26:30	-77.8°C	2026-04-03 07:01:30	-78.6°C	2026-04-03 14:36:30	-80.2°C	2026-04-03 22:11:30	-77.9°C
2026-04-02 15:56:30	-79.4°C	2026-04-02 23:31:30	-77.0°C	2026-04-03 07:06:30	-81.1°C	2026-04-03 14:41:30	-79.1°C	2026-04-03 22:16:30	-79.0°C
2026-04-02 16:01:30	-78.3°C	2026-04-02 23:36:30	-78.1°C	2026-04-03 07:11:30	-80.3°C	2026-04-03 14:46:30	-78.1°C	2026-04-03 22:21:30	-81.1°C
2026-04-02 16:06:30	-77.9°C	2026-04-02 23:41:30	-81.1°C	2026-04-03 07:16:30	-79.3°C	2026-04-03 14:51:30	-78.2°C	2026-04-03 22:26:30	-80.1°C
2026-04-02 16:11:30	-79.8°C	2026-04-02 23:46:30	-80.5°C	2026-04-03 07:21:30	-78.2°C	2026-04-03 14:56:30	-80.8°C	2026-04-03 22:31:30	-79.1°C
2026-04-02 16:16:30	-80.7°C	2026-04-02 23:51:30	-79.4°C	2026-04-03 07:26:30	-78.2°C	2026-04-03 15:01:30	-80.5°C	2026-04-03 22:36:30	-78.0°C
2026-04-02 16:21:30	-79.6°C	2026-04-02 23:56:30	-78.4°C	2026-04-03 07:31:30	-80.5°C	2026-04-03 15:06:30	-79.5°C	2026-04-03 22:41:30	-78.3°C
2026-04-02 16:26:30	-78.6°C	2026-04-03 00:01:30	-78.0°C	2026-04-03 07:36:30	-80.6°C	2026-04-03 15:11:30	-78.4°C	2026-04-03 22:46:30	-80.9°C
2026-04-02 16:31:30	-77.8°C	2026-04-03 00:06:30	-80.1°C	2026-04-03 07:41:30	-79.5°C	2026-04-03 15:16:30	-78.0°C	2026-04-03 22:51:30	-80.4°C
2026-04-02 16:36:30	-79.1°C	2026-04-03 00:11:30	-80.7°C	2026-04-03 07:46:30	-78.5°C	2026-04-03 15:21:30	-79.9°C	2026-04-03 22:56:30	-79.4°C
2026-04-02 16:41:30	-80.8°C	2026-04-03 00:16:30	-79.6°C	2026-04-03 07:51:30	-78.0°C	2026-04-03 15:26:30	-80.7°C	2026-04-03 23:01:30	-78.3°C
2026-04-02 16:46:30	-79.9°C	2026-04-03 00:21:30	-78.5°C	2026-04-03 07:56:30	-79.9°C	2026-04-03 15:31:30	-79.6°C	2026-04-03 23:06:30	-78.1°C
2026-04-02 16:51:30	-78.8°C	2026-04-03 00:26:30	-77.9°C	2026-04-03 08:01:30	-80.8°C	2026-04-03 15:36:30	-78.6°C	2026-04-03 23:11:30	-80.3°C
2026-04-02 16:56:30	-77.8°C	2026-04-03 00:31:30	-79.5°C	2026-04-03 08:06:30	-79.7°C	2026-04-03 15:41:30	-77.9°C	2026-04-03 23:16:30	-80.6°C
2026-04-02 17:01:30	-78.6°C	2026-04-03 00:36:30	-80.7°C	2026-04-03 08:11:30	-78.7°C	2026-04-03 15:46:30	-79.4°C	2026-04-03 23:21:30	-79.6°C
2026-04-02 17:06:30	-81.1°C	2026-04-03 00:41:30	-79.7°C	2026-04-03 08:16:30	-77.9°C	2026-04-03 15:51:30	-80.7°C	2026-04-03 23:26:30	-78.5°C
2026-04-02 17:11:30	-80.2°C	2026-04-03 00:46:30	-78.7°C	2026-04-03 08:21:30	-79.3°C	2026-04-03 15:56:30	-79.8°C	2026-04-03 23:31:30	-78.0°C
2026-04-02 17:16:30	-79.2°C	2026-04-03 00:51:30	-78.0°C	2026-04-03 08:26:30	-80.9°C	2026-04-03 16:01:30	-78.7°C	2026-04-03 23:36:30	-79.8°C
2026-04-02 17:21:30	-78.1°C	2026-04-03 00:56:30	-79.1°C	2026-04-03 08:31:30	-79.9°C	2026-04-03 16:06:30	-77.9°C	2026-04-03 23:41:30	-80.8°C
2026-04-02 17:26:30	-78.4°C	2026-04-03 01:01:30	-80.9°C	2026-04-03 08:36:30	-78.8°C	2026-04-03 16:11:30	-79.0°C	2026-04-03 23:46:30	-79.8°C
2026-04-02 17:31:30	-80.9°C	2026-04-03 01:06:30	-79.9°C	2026-04-03 08:41:30	-77.9°C	2026-04-03 16:16:30	-80.9°C	2026-04-03 23:51:30	-78.7°C
2026-04-02 17:36:30	-80.3°C	2026-04-03 01:11:30	-78.9°C	2026-04-03 08:46:30	-78.8°C	2026-04-03 16:21:30	-80.0°C	2026-04-03 23:56:30	-78.0°C
2026-04-02 17:41:30	-79.2°C	2026-04-03 01:16:30	-77.9°C	2026-04-03 08:51:30	-81.0°C	2026-04-03 16:26:30	-78.9°C	2026-04-04 00:01:30	-79.2°C
2026-04-02 17:46:30	-78.2°C	2026-04-03 01:21:30	-78.7°C	2026-04-03 08:56:30	-80.2°C	2026-04-03 16:31:30	-78.0°C	2026-04-04 00:06:30	-80.9°C
2026-04-02 17:51:30	-78.2°C	2026-04-03 01:26:30	-81.0°C	2026-04-03 09:01:30	-79.1°C	2026-04-03 16:36:30	-78.6°C	2026-04-04 00:11:30	-79.9°C
2026-04-02 17:56:30	-80.5°C	2026-04-03 01:31:30	-80.1°C	2026-04-03 09:06:30	-78.1°C	2026-04-03 16:41:30	-80.9°C	2026-04-04 00:16:30	-78.8°C
2026-04-02 18:01:30	-80.3°C	2026-04-03 01:36:30	-79.1°C	2026-04-03 09:11:30	-78.3°C	2026-04-03 16:46:30	-80.2°C	2026-04-04 00:21:30	-77.9°C
2026-04-02 18:06:30	-79.2°C	2026-04-03 01:41:30	-78.0°C	2026-04-03 09:16:30	-80.9°C	2026-04-03 16:51:30	-79.1°C	2026-04-04 00:26:30	-78.7°C
2026-04-02 18:11:30	-78.2°C	2026-04-03 01:46:30	-78.3°C	2026-04-03 09:21:30	-80.5°C	2026-04-03 16:56:30	-78.0°C	2026-04-04 00:31:30	-81.0°C
2026-04-02 18:16:30	-78.0°C	2026-04-03 01:51:30	-80.8°C	2026-04-03 09:26:30	-79.5°C	2026-04-03 17:01:30	-78.3°C	2026-04-04 00:36:30	-80.1°C
2026-04-02 18:21:30	-80.2°C	2026-04-03 01:56:30	-80.4°C	2026-04-03 09:31:30	-78.4°C	2026-04-03 17:06:30	-80.9°C	2026-04-04 00:41:30	-79.0°C
2026-04-02 18:26:30	-80.6°C	2026-04-03 02:01:30	-79.3°C	2026-04-03 09:36:30	-78.0°C	2026-04-03 17:11:30	-80.4°C	2026-04-04 00:46:30	-78.0°C
2026-04-02 18:31:30	-79.6°C	2026-04-03 02:06:30	-78.3°C	2026-04-03 09:41:30	-80.1°C	2026-04-03 17:16:30	-79.4°C	2026-04-04 00:51:30	-78.4°C
2026-04-02 18:36:30	-78.5°C	2026-04-03 02:11:30	-78.0°C	2026-04-03 09:46:30	-80.7°C	2026-04-03 17:21:30	-78.3°C	2026-04-04 00:56:30	-81.0°C
2026-04-02 18:41:30	-77.9°C	2026-04-03 02:16:30	-80.1°C	2026-04-03 09:51:30	-79.7°C	2026-04-03 17:26:30	-78.0°C	2026-04-04 01:01:30	-80.4°C
2026-04-02 18:46:30	-79.5°C	2026-04-03 02:21:30	-80.7°C	2026-04-03 09:56:30	-78.6°C	2026-04-03 17:31:30	-80.2°C	2026-04-04 01:06:30	-79.4°C
2026-04-02 18:51:30	-80.7°C	2026-04-03 02:26:30	-79.6°C	2026-04-03 10:01:30	-77.9°C	2026-04-03 17:36:30	-80.6°C	2026-04-04 01:11:30	-78.3°C
2026-04-02 18:56:30	-79.7°C	2026-04-03 02:31:30	-78.6°C	2026-04-03 10:06:30	-79.5°C	2026-04-03 17:41:30	-79.5°C	2026-04-04 01:16:30	-78.0°C
2026-04-02 19:01:30	-78.6°C	2026-04-03 02:36:30	-77.9°C	2026-04-03 10:11:30	-80.9°C	2026-04-03 17:46:30	-78.5°C	2026-04-04 01:21:30	-80.0°C
2026-04-02 19:06:30	-77.9°C	2026-04-03 02:41:30	-79.4°C	2026-04-03 10:16:30	-79.9°C	2026-04-03 17:51:30	-77.9°C	2026-04-04 01:26:30	-80.7°C
2026-04-02 19:11:30	-79.2°C	2026-04-03 02:46:30	-81.0°C	2026-04-03 10:21:30	-78.8°C	2026-04-03 17:56:30	-79.6°C	2026-04-04 01:31:30	-79.7°C
2026-04-02 19:16:30	-81.0°C	2026-04-03 02:51:30	-80.0°C	2026-04-03 10:26:30	-77.9°C	2026-04-03 18:01:30	-80.7°C	2026-04-04 01:36:30	-78.6°C
2026-04-02 19:21:30	-79.9°C	2026-04-03 02:56:30	-78.9°C	2026-04-03 10:31:30	-78.9°C	2026-04-03 18:06:30	-79.7°C	2026-04-04 01:41:30	-77.9°C
2026-04-02 19:26:30	-78.9°C	2026-04-03 03:01:30	-77.9°C	2026-04-03 10:36:30	-81.1°C	2026-04-03 18:11:30	-78.7°C	2026-04-04 01:46:30	-79.3°C
2026-04-02 19:31:30	-77.9°C	2026-04-03 03:06:30	-78.7°C	2026-04-03 10:41:30	-80.1°C	2026-04-03 18:16:30	-77.9°C	2026-04-04 01:51:30	-81.0°C
2026-04-02 19:36:30	-78.6°C	2026-04-03 03:11:30	-81.1°C	2026-04-03 10:46:30	-79.0°C	2026-04-03 18:21:30	-79.1°C	2026-04-04 01:56:30	-80.0°C
2026-04-02 19:41:30	-80.9°C	2026-04-03 03:16:30	-80.2°C	2026-04-03 10:51:30	-78.0°C	2026-04-0			

时间	温度	时间	温度	时间	温度	时间	温度	时间	温度
2026-04-05 17:46:30	-80.3°C	2026-04-06 01:21:30	-79.0°C	2026-04-06 08:56:30	-78.3°C	2026-04-06 16:31:30	-80.7°C	2026-04-07 00:06:30	-77.9°C
2026-04-05 17:51:30	-80.6°C	2026-04-06 01:26:30	-78.0°C	2026-04-06 09:01:30	-80.8°C	2026-04-06 16:36:30	-79.6°C	2026-04-07 00:11:30	-78.8°C
2026-04-05 17:56:30	-79.6°C	2026-04-06 01:31:30	-78.5°C	2026-04-06 09:06:30	-80.5°C	2026-04-06 16:41:30	-78.5°C	2026-04-07 00:16:30	-81.1°C
2026-04-05 18:01:30	-78.5°C	2026-04-06 01:36:30	-81.0°C	2026-04-06 09:11:30	-79.4°C	2026-04-06 16:46:30	-77.9°C	2026-04-07 00:21:30	-80.3°C
2026-04-05 18:06:30	-77.9°C	2026-04-06 01:41:30	-80.2°C	2026-04-06 09:16:30	-78.4°C	2026-04-06 16:51:30	-79.4°C	2026-04-07 00:26:30	-79.2°C
2026-04-05 18:11:30	-79.5°C	2026-04-06 01:46:30	-79.2°C	2026-04-06 09:21:30	-78.0°C	2026-04-06 16:56:30	-80.9°C	2026-04-07 00:31:30	-78.1°C
2026-04-05 18:16:30	-80.7°C	2026-04-06 01:51:30	-78.2°C	2026-04-06 09:26:30	-80.2°C	2026-04-06 17:01:30	-79.9°C	2026-04-07 00:36:30	-78.2°C
2026-04-05 18:21:30	-79.7°C	2026-04-06 01:56:30	-78.2°C	2026-04-06 09:31:30	-80.7°C	2026-04-06 17:06:30	-78.8°C	2026-04-07 00:41:30	-80.8°C
2026-04-05 18:26:30	-78.7°C	2026-04-06 02:01:30	-80.7°C	2026-04-06 09:36:30	-79.7°C	2026-04-06 17:11:30	-77.9°C	2026-04-07 00:46:30	-80.5°C
2026-04-05 18:31:30	-77.9°C	2026-04-06 02:06:30	-80.5°C	2026-04-06 09:41:30	-78.6°C	2026-04-06 17:16:30	-78.8°C	2026-04-07 00:51:30	-79.5°C
2026-04-05 18:36:30	-79.0°C	2026-04-06 02:11:30	-79.4°C	2026-04-06 09:46:30	-77.9°C	2026-04-06 17:21:30	-81.1°C	2026-04-07 00:56:30	-78.4°C
2026-04-05 18:41:30	-81.0°C	2026-04-06 02:16:30	-78.4°C	2026-04-06 09:51:30	-79.3°C	2026-04-06 17:26:30	-80.1°C	2026-04-07 01:01:30	-78.0°C
2026-04-05 18:46:30	-80.0°C	2026-04-06 02:21:30	-78.0°C	2026-04-06 09:56:30	-81.0°C	2026-04-06 17:31:30	-79.0°C	2026-04-07 01:06:30	-80.1°C
2026-04-05 18:51:30	-79.0°C	2026-04-06 02:26:30	-80.0°C	2026-04-06 10:01:30	-80.1°C	2026-04-06 17:36:30	-78.0°C	2026-04-07 01:11:30	-80.8°C
2026-04-05 18:56:30	-77.9°C	2026-04-06 02:31:30	-80.8°C	2026-04-06 10:06:30	-79.0°C	2026-04-06 17:41:30	-78.4°C	2026-04-07 01:16:30	-79.8°C
2026-04-05 19:01:30	-78.4°C	2026-04-06 02:36:30	-79.8°C	2026-04-06 10:11:30	-78.0°C	2026-04-06 17:46:30	-81.0°C	2026-04-07 01:21:30	-78.7°C
2026-04-05 19:06:30	-81.0°C	2026-04-06 02:41:30	-78.7°C	2026-04-06 10:16:30	-78.6°C	2026-04-06 17:51:30	-80.4°C	2026-04-07 01:26:30	-78.0°C
2026-04-05 19:11:30	-80.3°C	2026-04-06 02:46:30	-77.9°C	2026-04-06 10:21:30	-81.0°C	2026-04-06 17:56:30	-79.3°C	2026-04-07 01:31:30	-79.5°C
2026-04-05 19:16:30	-79.3°C	2026-04-06 02:51:30	-79.3°C	2026-04-06 10:26:30	-80.2°C	2026-04-06 18:01:30	-78.2°C	2026-04-07 01:36:30	-81.0°C
2026-04-05 19:21:30	-78.2°C	2026-04-06 02:56:30	-81.0°C	2026-04-06 10:31:30	-79.1°C	2026-04-06 18:06:30	-78.0°C	2026-04-07 01:41:30	-80.0°C
2026-04-05 19:26:30	-78.2°C	2026-04-06 03:01:30	-80.0°C	2026-04-06 10:36:30	-78.1°C	2026-04-06 18:11:30	-80.4°C	2026-04-07 01:46:30	-78.9°C
2026-04-05 19:31:30	-80.7°C	2026-04-06 03:06:30	-78.9°C	2026-04-06 10:41:30	-78.3°C	2026-04-06 18:16:30	-80.6°C	2026-04-07 01:51:30	-78.0°C
2026-04-05 19:36:30	-80.4°C	2026-04-06 03:11:30	-78.0°C	2026-04-06 10:46:30	-80.9°C	2026-04-06 18:21:30	-79.5°C	2026-04-07 01:56:30	-78.7°C
2026-04-05 19:41:30	-79.3°C	2026-04-06 03:16:30	-78.6°C	2026-04-06 10:51:30	-80.5°C	2026-04-06 18:26:30	-78.5°C	2026-04-07 02:01:30	-81.1°C
2026-04-05 19:46:30	-78.3°C	2026-04-06 03:21:30	-81.1°C	2026-04-06 10:56:30	-79.4°C	2026-04-06 18:31:30	-78.0°C	2026-04-07 02:06:30	-80.2°C
2026-04-05 19:51:30	-78.1°C	2026-04-06 03:26:30	-80.3°C	2026-04-06 11:01:30	-78.4°C	2026-04-06 18:36:30	-79.9°C	2026-04-07 02:11:30	-79.2°C
2026-04-05 19:56:30	-80.2°C	2026-04-06 03:31:30	-79.3°C	2026-04-06 11:06:30	-78.0°C	2026-04-06 18:41:30	-80.7°C	2026-04-07 02:16:30	-78.1°C
2026-04-05 20:01:30	-80.5°C	2026-04-06 03:36:30	-78.2°C	2026-04-06 11:11:30	-80.0°C	2026-04-06 18:46:30	-79.7°C	2026-04-07 02:21:30	-78.3°C
2026-04-05 20:06:30	-79.4°C	2026-04-06 03:41:30	-78.2°C	2026-04-06 11:16:30	-80.8°C	2026-04-06 18:51:30	-78.6°C	2026-04-07 02:26:30	-80.8°C
2026-04-05 20:11:30	-78.4°C	2026-04-06 03:46:30	-80.7°C	2026-04-06 11:21:30	-79.8°C	2026-04-06 18:56:30	-78.0°C	2026-04-07 02:31:30	-80.4°C
2026-04-05 20:16:30	-78.0°C	2026-04-06 03:51:30	-80.5°C	2026-04-06 11:26:30	-78.7°C	2026-04-06 19:01:30	-79.4°C	2026-04-07 02:36:30	-79.4°C
2026-04-05 20:21:30	-79.9°C	2026-04-06 03:56:30	-79.5°C	2026-04-06 11:31:30	-77.9°C	2026-04-06 19:06:30	-80.7°C	2026-04-07 02:41:30	-78.3°C
2026-04-05 20:26:30	-80.7°C	2026-04-06 04:01:30	-78.4°C	2026-04-06 11:36:30	-78.9°C	2026-04-06 19:11:30	-79.7°C	2026-04-07 02:46:30	-78.2°C
2026-04-05 20:31:30	-79.7°C	2026-04-06 04:06:30	-77.9°C	2026-04-06 11:41:30	-81.0°C	2026-04-06 19:16:30	-78.7°C	2026-04-07 02:51:30	-80.3°C
2026-04-05 20:36:30	-78.6°C	2026-04-06 04:11:30	-79.8°C	2026-04-06 11:46:30	-80.1°C	2026-04-06 19:21:30	-77.9°C	2026-04-07 02:56:30	-80.5°C
2026-04-05 20:41:30	-77.9°C	2026-04-06 04:16:30	-80.8°C	2026-04-06 11:51:30	-79.0°C	2026-04-06 19:26:30	-79.1°C	2026-04-07 03:01:30	-79.5°C
2026-04-05 20:46:30	-79.3°C	2026-04-06 04:21:30	-79.8°C	2026-04-06 11:56:30	-78.0°C	2026-04-06 19:31:30	-80.8°C	2026-04-07 03:06:30	-78.4°C
2026-04-05 20:51:30	-81.0°C	2026-04-06 04:26:30	-78.8°C	2026-04-06 12:01:30	-78.5°C	2026-04-06 19:36:30	-79.9°C	2026-04-07 03:11:30	-78.1°C
2026-04-05 20:56:30	-80.0°C	2026-04-06 04:31:30	-77.9°C	2026-04-06 12:06:30	-81.0°C	2026-04-06 19:41:30	-78.8°C	2026-04-07 03:16:30	-80.2°C
2026-04-05 21:01:30	-78.9°C	2026-04-06 04:36:30	-79.0°C	2026-04-06 12:11:30	-80.2°C	2026-04-06 19:46:30	-78.0°C	2026-04-07 03:21:30	-80.6°C
2026-04-05 21:06:30	-78.0°C	2026-04-06 04:41:30	-80.9°C	2026-04-06 12:16:30	-79.2°C	2026-04-06 19:51:30	-79.1°C	2026-04-07 03:26:30	-79.6°C
2026-04-05 21:11:30	-78.7°C	2026-04-06 04:46:30	-79.9°C	2026-04-06 12:21:30	-78.1°C	2026-04-06 19:56:30	-80.9°C	2026-04-07 03:31:30	-78.5°C
2026-04-05 21:16:30	-80.9°C	2026-04-06 04:51:30	-78.9°C	2026-04-06 12:26:30	-78.2°C	2026-04-06 20:01:30	-79.9°C	2026-04-07 03:36:30	-77.8°C
2026-04-05 21:21:30	-80.1°C	2026-04-06 04:56:30	-77.9°C	2026-04-06 12:31:30	-80.6°C	2026-04-06 20:06:30	-78.8°C	2026-04-07 03:41:30	-79.6°C
2026-04-05 21:26:30	-79.0°C	2026-04-06 05:01:30	-78.6°C	2026-04-06 12:36:30	-80.5°C	2026-04-06 20:11:30	-77.9°C	2026-04-07 03:46:30	-81.0°C
2026-04-05 21:31:30	-78.0°C	2026-04-06 05:06:30	-81.2°C	2026-04-06 12:41:30	-79.4°C	2026-04-06 20:16:30	-78.9°C	2026-04-07 03:51:30	-80.0°C
2026-04-05 21:36:30	-78.5°C	2026-04-06 05:11:30	-80.3°C	2026-04-06 12:46:30	-78.3°C	2026-04-06 20:21:30	-81.0°C	2026-04-07 03:56:30	-78.9°C
2026-04-05 21:41:30	-81.0°C	2026-04-06 05:16:30	-79.2°C	2026-04-06 12:51:30	-78.0°C	2026-04-06 20:26:30	-80.1°C	2026-04-07 04:01:30	-77.9°C
2026-04-05 21:46:30	-80.2°C	2026-04-06 05:21:30	-78.2°C	2026-04-06 12:56:30	-80.0°C	2026-04-06 20:31:30	-79.0°C	2026-04-07 04:06:30	-78.6°C
2026-04-05 21:51:30	-79.2°C	2026-04-06 05:26:30	-78.2°C	2026-04-06 13:01:30	-80.7°C	2026-04-06 20:36:30	-78.0°C	2026-04-07 04:11:30	-81.1°C
2026-04-05 21:56:30	-78.1°C	2026-04-06 05:31:30	-80.8°C	2026-04-06 13:06:30	-79.7°C	2026-04-06 20:41:30	-78.6°C	2026-04-07 04:16:30	-80.3°C
2026-04-05 22:01:30	-78.2°C	2026-04-06 05:36:30	-80.6°C	2026-04-06 13:11:30	-78.6°C	2026-04-06 20:46:30	-81.1°C	2026-04-07 04:21:30	-79.3°C
2026-04-05 22:06:30	-80.7°C	2026-04-06 05:41:30	-79.5°C	2026-04-06 13:16:30	-77.8°C	2026-04-06 20:51:30	-80.3°C	2026-04-07 04:26:30	-78.2°C
2026-04-05 22:11:30	-80.5°C	2026-04-06 05:46:30	-78.4°C	2026-04-06 13:21:30	-79.1°C	2026-04-06 20:56:30	-79.2°C	2026-04-07 04:31:30	-78.1°C
2026-04-05 22:16:30	-79.5°C	2026-04-06 05:51:30	-78.0°C	2026-04-06 13:26:30	-81.0°C	2026-04-06 21:01:30	-78.1°C	2026-04-07 04:36:30	-80.5°C
2026-04-05 22:21:30	-78.4°C	2026-04-06 05:56:30	-80.0°C	2026-04-06 13:31:30	-80.0°C	2026-04-06 21:06:30	-78.2°C	2026-04-07 04:41:30	-80.5°C
2026-04-05 22:26:30	-78.0°C	2026-04-06 06:01:30	-80.7°C	2026-04-06 13:36:30	-78.9°C	2026-04-06 21:11:30	-80.7°C	2026-04-07 04:46:30	-79.6°C
2026-04-05 22:31:30	-79.9°C	2026-04-06 06:06:30	-79.7°C	2026-04-06 13:41:30	-78.0°C	2026-04-06 21:16:30	-80.5°C	2026-04-07 04:51:30	-78.5°C
2026-04-05 22:36:30	-80.8°C	2026-04-06 06:11:30	-78.6°C	2026-04-06 13:46:30	-78.7°C	2026-04-06 21:21:30	-79.5°C	2026-04-07 04:56:30	-77.9°C
2026-04-05 22:41:30	-79.7°C	2026-04-06 06:16:30	-77.9°C	2026-04-06 13:51:30	-81.1°C	2026-04-06 21:26:30	-78.4°C	2026-04-07 05:01:30	-79.8°C
2026-04-05 22:46:30	-78.7°C	2026-04-06 06:21:30	-79.2°C	2026-04-06 13:56:30	-80.2°C	2026-04-06 21:31:30	-78.0°C	2026-04-07 05:06:30	-80.8°C
2026-04-05 22:51:30	-77.9°C	2026-04-06 06:26:30	-81.0°C	2026-04-06 14:01:30	-79.1°C	2026-04-06 21:36:30	-80.2°C	2026-04-07 05:11:30	-79.8°C
2026-04-05 22:56:30	-79.2°C	2026-04-06 06:31:30	-80.0°C	2026-04-06 14:06:30	-78.0°C	2026-04-06 21:41:30	-80.7°C	2026-04-07 05:16:30	-78.8°C
2026-04-05 23:01:30	-81.1°C	2026-04-06 06:36:30	-78.9°C	2026-04-06 14:11:30	-78.3°C	2026-04-06 21:46:30	-79.7°C	2026-04-07 05:21:30	-78.0°C
2026-04-05 23:06:30	-80.1°C	2026-04-06 06:41:30	-77.9°C	2026-04-06 14:16:30	-80.8°C	2026-04-06 21:51:30	-78.6°C	2026-04-07 05:26:30	-79.1°C
2026-04-05 23:11:30	-79.0°C	2026-04-06 06:46:30	-78.5°C	2026-04-06 14:21:30	-80.4°C	2026-04-06 21:56:30	-77.8°C	2026-04-07 05:31:30	-81.0°C
2026-04-05 23:16:30	-78.0°C	2026-04-06 06:51:30	-81.0°C	2026-04-06 14:26:30	-79.3°C	2026-04-06 22:01:30	-79.1°C	2026-04-07 05:36:30	-80.0°C
2026-04-05 23:21:30	-78.6°C	2026-04-06 06:56:30	-80.2°C	2026-04-06 14:31:30	-78.2°C	2026-04-06 22:06:30	-81.0°C	2026-04-07 05:41:30	-78.9°C
2026-04-05 23:26:30	-81.1°C	2026-04-06 07:01:30	-79.2°C	2026-04-06 14:36:30	-78.0°C	2026-04-06 22:11:30	-80.1°C	2026-04-07 05:46:30	-77.9°C
2026-04-05 23:31:30	-80.3°C	2026-04-06 07:06:30	-78.1°C	2026-04-06 14:41:30	-80.1°C	2026-04-0			

时间	温度	时间	温度	时间	温度	时间	温度	时间	温度
2026-04-07 07:41:30	-81.2°C	2026-04-07 15:16:30	-78.7°C	2026-04-07 22:51:30	-80.6°C	2026-04-08 06:26:30	-80.0°C	2026-04-08 14:01:30	-78.1°C
2026-04-07 07:46:30	-80.2°C	2026-04-07 15:21:30	-77.9°C	2026-04-07 22:56:30	-80.6°C	2026-04-08 06:31:30	-78.9°C	2026-04-08 14:06:30	-80.3°C
2026-04-07 07:51:30	-79.2°C	2026-04-07 15:26:30	-79.0°C	2026-04-07 23:01:30	-79.6°C	2026-04-08 06:36:30	-78.0°C	2026-04-08 14:11:30	-80.7°C
2026-04-07 07:56:30	-78.1°C	2026-04-07 15:31:30	-81.0°C	2026-04-07 23:06:30	-78.5°C	2026-04-08 06:41:30	-79.0°C	2026-04-08 14:16:30	-79.7°C
2026-04-07 08:01:30	-78.3°C	2026-04-07 15:36:30	-80.0°C	2026-04-07 23:11:30	-78.0°C	2026-04-08 06:46:30	-81.0°C	2026-04-08 14:21:30	-78.6°C
2026-04-07 08:06:30	-81.0°C	2026-04-07 15:41:30	-78.9°C	2026-04-07 23:16:30	-80.0°C	2026-04-08 06:51:30	-80.1°C	2026-04-08 14:26:30	-77.9°C
2026-04-07 08:11:30	-80.4°C	2026-04-07 15:46:30	-78.0°C	2026-04-07 23:21:30	-80.9°C	2026-04-08 06:56:30	-79.0°C	2026-04-08 14:31:30	-79.4°C
2026-04-07 08:16:30	-79.4°C	2026-04-07 15:51:30	-78.6°C	2026-04-07 23:26:30	-79.9°C	2026-04-08 07:01:30	-78.0°C	2026-04-08 14:36:30	-80.9°C
2026-04-07 08:21:30	-78.4°C	2026-04-07 15:56:30	-81.0°C	2026-04-07 23:31:30	-78.8°C	2026-04-08 07:06:30	-78.6°C	2026-04-08 14:41:30	-79.9°C
2026-04-07 08:26:30	-78.1°C	2026-04-07 16:01:30	-80.2°C	2026-04-07 23:36:30	-78.0°C	2026-04-08 07:11:30	-81.2°C	2026-04-08 14:46:30	-78.8°C
2026-04-07 08:31:30	-80.3°C	2026-04-07 16:06:30	-79.1°C	2026-04-07 23:41:30	-79.1°C	2026-04-08 07:16:30	-80.3°C	2026-04-08 14:51:30	-78.0°C
2026-04-07 08:36:30	-80.6°C	2026-04-07 16:11:30	-78.1°C	2026-04-07 23:46:30	-81.0°C	2026-04-08 07:21:30	-79.3°C	2026-04-08 14:56:30	-79.1°C
2026-04-07 08:41:30	-79.5°C	2026-04-07 16:16:30	-78.4°C	2026-04-07 23:51:30	-80.1°C	2026-04-08 07:26:30	-78.2°C	2026-04-08 15:01:30	-81.1°C
2026-04-07 08:46:30	-78.5°C	2026-04-07 16:21:30	-81.0°C	2026-04-07 23:56:30	-79.1°C	2026-04-08 07:31:30	-78.2°C	2026-04-08 15:06:30	-80.1°C
2026-04-07 08:51:30	-78.0°C	2026-04-07 16:26:30	-80.4°C	2026-04-08 00:01:30	-78.0°C	2026-04-08 07:36:30	-80.6°C	2026-04-08 15:11:30	-79.1°C
2026-04-07 08:56:30	-79.8°C	2026-04-07 16:31:30	-79.4°C	2026-04-08 00:06:30	-78.6°C	2026-04-08 07:41:30	-80.5°C	2026-04-08 15:16:30	-78.0°C
2026-04-07 09:01:30	-80.9°C	2026-04-07 16:36:30	-78.3°C	2026-04-08 00:11:30	-81.2°C	2026-04-08 07:46:30	-79.5°C	2026-04-08 15:21:30	-78.6°C
2026-04-07 09:06:30	-79.9°C	2026-04-07 16:41:30	-78.1°C	2026-04-08 00:16:30	-80.4°C	2026-04-08 07:51:30	-78.4°C	2026-04-08 15:26:30	-81.0°C
2026-04-07 09:11:30	-78.8°C	2026-04-07 16:46:30	-80.3°C	2026-04-08 00:21:30	-79.4°C	2026-04-08 07:56:30	-78.1°C	2026-04-08 15:31:30	-80.3°C
2026-04-07 09:16:30	-78.0°C	2026-04-07 16:51:30	-80.6°C	2026-04-08 00:26:30	-78.3°C	2026-04-08 08:01:30	-80.2°C	2026-04-08 15:36:30	-79.3°C
2026-04-07 09:21:30	-79.3°C	2026-04-07 16:56:30	-79.6°C	2026-04-08 00:31:30	-78.1°C	2026-04-08 08:06:30	-80.6°C	2026-04-08 15:41:30	-78.2°C
2026-04-07 09:26:30	-81.0°C	2026-04-07 17:01:30	-78.5°C	2026-04-08 00:36:30	-80.5°C	2026-04-08 08:11:30	-79.7°C	2026-04-08 15:46:30	-78.2°C
2026-04-07 09:31:30	-80.0°C	2026-04-07 17:06:30	-78.0°C	2026-04-08 00:41:30	-80.8°C	2026-04-08 08:16:30	-78.6°C	2026-04-08 15:51:30	-80.7°C
2026-04-07 09:36:30	-78.9°C	2026-04-07 17:11:30	-79.8°C	2026-04-08 00:46:30	-79.7°C	2026-04-08 08:21:30	-78.0°C	2026-04-08 15:56:30	-80.6°C
2026-04-07 09:41:30	-77.9°C	2026-04-07 17:16:30	-80.8°C	2026-04-08 00:51:30	-78.6°C	2026-04-08 08:26:30	-79.5°C	2026-04-08 16:01:30	-79.6°C
2026-04-07 09:46:30	-78.7°C	2026-04-07 17:21:30	-79.8°C	2026-04-08 00:56:30	-78.0°C	2026-04-08 08:31:30	-80.8°C	2026-04-08 16:06:30	-78.5°C
2026-04-07 09:51:30	-81.0°C	2026-04-07 17:26:30	-78.7°C	2026-04-08 01:01:30	-79.5°C	2026-04-08 08:36:30	-79.8°C	2026-04-08 16:11:30	-77.5°C
2026-04-07 09:56:30	-80.2°C	2026-04-07 17:31:30	-78.0°C	2026-04-08 01:06:30	-81.0°C	2026-04-08 08:41:30	-78.8°C	2026-04-08 16:16:30	-79.1°C
2026-04-07 10:01:30	-79.1°C	2026-04-07 17:36:30	-79.3°C	2026-04-08 01:11:30	-80.0°C	2026-04-08 08:46:30	-78.0°C	2026-04-08 16:21:30	-81.6°C
2026-04-07 10:06:30	-78.1°C	2026-04-07 17:41:30	-80.9°C	2026-04-08 01:16:30	-78.9°C	2026-04-08 08:51:30	-79.0°C	2026-04-08 16:26:30	-80.4°C
2026-04-07 10:11:30	-78.3°C	2026-04-07 17:46:30	-79.9°C	2026-04-08 01:21:30	-78.0°C	2026-04-08 08:56:30	-81.0°C	2026-04-08 16:31:30	-79.2°C
2026-04-07 10:16:30	-80.9°C	2026-04-07 17:51:30	-78.8°C	2026-04-08 01:26:30	-78.8°C	2026-04-08 09:01:30	-80.1°C	2026-04-08 16:36:30	-78.1°C
2026-04-07 10:21:30	-80.4°C	2026-04-07 17:56:30	-77.9°C	2026-04-08 01:31:30	-81.2°C	2026-04-08 09:06:30	-79.0°C	2026-04-08 16:41:30	-78.6°C
2026-04-07 10:26:30	-79.4°C	2026-04-07 18:01:30	-78.8°C	2026-04-08 01:36:30	-80.3°C	2026-04-08 09:11:30	-78.0°C	2026-04-08 16:46:30	-81.3°C
2026-04-07 10:31:30	-78.3°C	2026-04-07 18:06:30	-81.0°C	2026-04-08 01:41:30	-79.2°C	2026-04-08 09:16:30	-78.6°C	2026-04-08 16:51:30	-80.6°C
2026-04-07 10:36:30	-78.1°C	2026-04-07 18:11:30	-80.1°C	2026-04-08 01:46:30	-78.2°C	2026-04-08 09:21:30	-81.0°C	2026-04-08 16:56:30	-79.4°C
2026-04-07 10:41:30	-80.4°C	2026-04-07 18:16:30	-79.1°C	2026-04-08 01:51:30	-78.3°C	2026-04-08 09:26:30	-80.3°C	2026-04-08 17:01:30	-78.3°C
2026-04-07 10:46:30	-80.6°C	2026-04-07 18:21:30	-78.1°C	2026-04-08 01:56:30	-81.0°C	2026-04-08 09:31:30	-79.2°C	2026-04-08 17:06:30	-78.1°C
2026-04-07 10:51:30	-79.6°C	2026-04-07 18:26:30	-78.6°C	2026-04-08 02:01:30	-80.5°C	2026-04-08 09:36:30	-78.1°C	2026-04-08 17:11:30	-80.5°C
2026-04-07 10:56:30	-78.5°C	2026-04-07 18:31:30	-81.0°C	2026-04-08 02:06:30	-79.5°C	2026-04-08 09:41:30	-78.5°C	2026-04-08 17:16:30	-80.9°C
2026-04-07 11:01:30	-78.0°C	2026-04-07 18:36:30	-80.2°C	2026-04-08 02:11:30	-78.4°C	2026-04-08 09:46:30	-81.0°C	2026-04-08 17:21:30	-79.8°C
2026-04-07 11:06:30	-79.8°C	2026-04-07 18:41:30	-79.1°C	2026-04-08 02:16:30	-78.1°C	2026-04-08 09:51:30	-80.5°C	2026-04-08 17:26:30	-78.7°C
2026-04-07 11:11:30	-80.9°C	2026-04-07 18:46:30	-78.1°C	2026-04-08 02:21:30	-80.0°C	2026-04-08 09:56:30	-79.5°C	2026-04-08 17:31:30	-77.9°C
2026-04-07 11:16:30	-79.8°C	2026-04-07 18:51:30	-78.4°C	2026-04-08 02:26:30	-80.8°C	2026-04-08 10:01:30	-78.4°C	2026-04-08 17:36:30	-79.4°C
2026-04-07 11:21:30	-78.7°C	2026-04-07 18:56:30	-81.1°C	2026-04-08 02:31:30	-79.7°C	2026-04-08 10:06:30	-78.0°C	2026-04-08 17:41:30	-81.1°C
2026-04-07 11:26:30	-77.9°C	2026-04-07 19:01:30	-80.5°C	2026-04-08 02:36:30	-78.7°C	2026-04-08 10:11:30	-80.1°C	2026-04-08 17:46:30	-80.0°C
2026-04-07 11:31:30	-79.1°C	2026-04-07 19:06:30	-79.5°C	2026-04-08 02:41:30	-78.0°C	2026-04-08 10:16:30	-80.9°C	2026-04-08 17:51:30	-78.9°C
2026-04-07 11:36:30	-81.1°C	2026-04-07 19:11:30	-78.4°C	2026-04-08 02:46:30	-79.3°C	2026-04-08 10:21:30	-79.9°C	2026-04-08 17:56:30	-77.9°C
2026-04-07 11:41:30	-80.0°C	2026-04-07 19:16:30	-78.0°C	2026-04-08 02:51:30	-80.9°C	2026-04-08 10:26:30	-78.8°C	2026-04-08 18:01:30	-78.8°C
2026-04-07 11:46:30	-79.0°C	2026-04-07 19:21:30	-80.1°C	2026-04-08 02:56:30	-80.0°C	2026-04-08 10:31:30	-78.0°C	2026-04-08 18:06:30	-81.3°C
2026-04-07 11:51:30	-78.0°C	2026-04-07 19:26:30	-80.8°C	2026-04-08 03:01:30	-78.9°C	2026-04-08 10:36:30	-79.2°C	2026-04-08 18:11:30	-80.3°C
2026-04-07 11:56:30	-78.7°C	2026-04-07 19:31:30	-79.8°C	2026-04-08 03:06:30	-78.0°C	2026-04-08 10:41:30	-81.1°C	2026-04-08 18:16:30	-79.2°C
2026-04-07 12:01:30	-81.1°C	2026-04-07 19:36:30	-78.7°C	2026-04-08 03:11:30	-78.8°C	2026-04-08 10:46:30	-80.1°C	2026-04-08 18:21:30	-78.1°C
2026-04-07 12:06:30	-80.3°C	2026-04-07 19:41:30	-77.9°C	2026-04-08 03:16:30	-81.0°C	2026-04-08 10:51:30	-79.0°C	2026-04-08 18:26:30	-78.2°C
2026-04-07 12:11:30	-79.2°C	2026-04-07 19:46:30	-79.3°C	2026-04-08 03:21:30	-80.2°C	2026-04-08 10:56:30	-78.0°C	2026-04-08 18:31:30	-80.8°C
2026-04-07 12:16:30	-78.1°C	2026-04-07 19:51:30	-81.0°C	2026-04-08 03:26:30	-79.1°C	2026-04-08 11:01:30	-78.7°C	2026-04-08 18:36:30	-80.6°C
2026-04-07 12:21:30	-78.3°C	2026-04-07 19:56:30	-80.0°C	2026-04-08 03:31:30	-78.1°C	2026-04-08 11:06:30	-81.2°C	2026-04-08 18:41:30	-79.5°C
2026-04-07 12:26:30	-80.9°C	2026-04-07 20:01:30	-79.0°C	2026-04-08 03:36:30	-78.5°C	2026-04-08 11:11:30	-80.4°C	2026-04-08 18:46:30	-78.4°C
2026-04-07 12:31:30	-80.4°C	2026-04-07 20:06:30	-78.0°C	2026-04-08 03:41:30	-81.1°C	2026-04-08 11:16:30	-79.3°C	2026-04-08 18:51:30	-78.0°C
2026-04-07 12:36:30	-79.4°C	2026-04-07 20:11:30	-78.7°C	2026-04-08 03:46:30	-80.3°C	2026-04-08 11:21:30	-78.2°C	2026-04-08 18:56:30	-80.2°C
2026-04-07 12:41:30	-78.3°C	2026-04-07 20:16:30	-81.1°C	2026-04-08 03:51:30	-79.3°C	2026-04-08 11:26:30	-78.3°C	2026-04-08 19:01:30	-80.9°C
2026-04-07 12:46:30	-78.0°C	2026-04-07 20:21:30	-80.3°C	2026-04-08 03:56:30	-78.2°C	2026-04-08 11:31:30	-80.9°C	2026-04-08 19:06:30	-79.8°C
2026-04-07 12:51:30	-80.2°C	2026-04-07 20:26:30	-79.2°C	2026-04-08 04:01:30	-78.1°C	2026-04-08 11:36:30	-80.5°C	2026-04-08 19:11:30	-78.7°C
2026-04-07 12:56:30	-80.7°C	2026-04-07 20:31:30	-78.2°C	2026-04-08 04:06:30	-80.6°C	2026-04-08 11:41:30	-79.4°C	2026-04-08 19:16:30	-77.9°C
2026-04-07 13:01:30	-79.6°C	2026-04-07 20:36:30	-78.3°C	2026-04-08 04:11:30	-80.7°C	2026-04-08 11:46:30	-78.4°C	2026-04-08 19:21:30	-79.2°C
2026-04-07 13:06:30	-78.5°C	2026-04-07 20:41:30	-81.0°C	2026-04-08 04:16:30	-79.6°C	2026-04-08 11:51:30	-78.2°C	2026-04-08 19:26:30	-81.2°C
2026-04-07 13:11:30	-77.9°C	2026-04-07 20:46:30	-80.5°C	2026-04-08 04:21:30	-78.6°C	2026-04-08 11:56:30	-80.4°C	2026-04-08 19:31:30	-80.1°C
2026-04-07 13:16:30	-79.7°C	2026-04-07 20:51:30	-79.5°C	2026-04-08 04:26:30	-77.9°C	2026-04-08 12:01:30	-80.7°C	2026-04-08 19:36:30	-79.0°C
2026-04-07 13:21:30	-80.9°C	2026-04-07 20:56:30	-78.4°C	2026-04-08 04:31:30	-79.6°C	2026-04-08 12:06:30	-79.7°C	2026-04-08 19:41:30	-78.0°C
2026-04-07 13:26:30	-79.9°C	2026-04-07 21:01:30	-78.1°C	2026-04-08 04:36:30	-81.0°C	2026-04-0			

时间	温度	时间	温度	时间	温度	时间	温度	时间	温度
2026-04-10 11:31:30	-81.5°C	2026-04-10 19:06:30	-78.4°C	2026-04-11 02:41:30	-81.4°C	2026-04-11 10:16:30	-78.7°C	2026-04-11 17:51:30	-81.2°C
2026-04-10 11:36:30	-80.6°C	2026-04-10 19:11:30	-78.2°C	2026-04-11 02:46:30	-80.6°C	2026-04-11 10:21:30	-78.0°C	2026-04-11 17:56:30	-80.2°C
2026-04-10 11:41:30	-79.4°C	2026-04-10 19:16:30	-80.7°C	2026-04-11 02:51:30	-79.5°C	2026-04-11 10:26:30	-79.8°C	2026-04-11 18:01:30	-79.0°C
2026-04-10 11:46:30	-78.2°C	2026-04-10 19:21:30	-80.9°C	2026-04-11 02:56:30	-78.3°C	2026-04-11 10:31:30	-81.2°C	2026-04-11 18:06:30	-78.1°C
2026-04-10 11:51:30	-78.3°C	2026-04-10 19:26:30	-79.8°C	2026-04-11 03:01:30	-78.4°C	2026-04-11 10:36:30	-80.1°C	2026-04-11 18:11:30	-79.3°C
2026-04-10 11:56:30	-81.2°C	2026-04-10 19:31:30	-78.7°C	2026-04-11 03:06:30	-81.2°C	2026-04-11 10:41:30	-78.9°C	2026-04-11 18:16:30	-81.4°C
2026-04-10 12:01:30	-80.9°C	2026-04-10 19:36:30	-78.0°C	2026-04-11 03:11:30	-80.8°C	2026-04-11 10:46:30	-78.1°C	2026-04-11 18:21:30	-80.3°C
2026-04-10 12:06:30	-79.7°C	2026-04-10 19:41:30	-80.1°C	2026-04-11 03:16:30	-79.7°C	2026-04-11 10:51:30	-79.3°C	2026-04-11 18:26:30	-79.2°C
2026-04-10 12:11:30	-78.6°C	2026-04-10 19:46:30	-81.1°C	2026-04-11 03:21:30	-78.6°C	2026-04-11 10:56:30	-81.2°C	2026-04-11 18:31:30	-78.2°C
2026-04-10 12:16:30	-78.0°C	2026-04-10 19:51:30	-80.0°C	2026-04-11 03:26:30	-78.1°C	2026-04-11 11:01:30	-80.2°C	2026-04-11 18:36:30	-78.9°C
2026-04-10 12:21:30	-80.1°C	2026-04-10 19:56:30	-78.9°C	2026-04-11 03:31:30	-80.4°C	2026-04-11 11:06:30	-79.0°C	2026-04-11 18:41:30	-81.2°C
2026-04-10 12:26:30	-81.1°C	2026-04-10 20:01:30	-78.0°C	2026-04-11 03:36:30	-81.1°C	2026-04-11 11:11:30	-78.1°C	2026-04-11 18:46:30	-80.4°C
2026-04-10 12:31:30	-80.0°C	2026-04-10 20:06:30	-79.4°C	2026-04-11 03:41:30	-80.0°C	2026-04-11 11:16:30	-78.9°C	2026-04-11 18:51:30	-79.3°C
2026-04-10 12:36:30	-78.8°C	2026-04-10 20:11:30	-81.3°C	2026-04-11 03:46:30	-78.8°C	2026-04-11 11:21:30	-81.3°C	2026-04-11 18:56:30	-78.2°C
2026-04-10 12:41:30	-78.0°C	2026-04-10 20:16:30	-80.2°C	2026-04-11 03:51:30	-78.0°C	2026-04-11 11:26:30	-80.4°C	2026-04-11 19:01:30	-78.6°C
2026-04-10 12:46:30	-79.3°C	2026-04-10 20:21:30	-79.1°C	2026-04-11 03:56:30	-79.6°C	2026-04-11 11:31:30	-79.3°C	2026-04-11 19:06:30	-81.3°C
2026-04-10 12:51:30	-81.3°C	2026-04-10 20:26:30	-78.1°C	2026-04-11 04:01:30	-81.3°C	2026-04-11 11:36:30	-78.2°C	2026-04-11 19:11:30	-80.7°C
2026-04-10 12:56:30	-80.2°C	2026-04-10 20:31:30	-79.0°C	2026-04-11 04:06:30	-80.2°C	2026-04-11 11:41:30	-78.6°C	2026-04-11 19:16:30	-79.6°C
2026-04-10 13:01:30	-79.1°C	2026-04-10 20:36:30	-81.4°C	2026-04-11 04:11:30	-79.1°C	2026-04-11 11:46:30	-81.3°C	2026-04-11 19:21:30	-78.4°C
2026-04-10 13:06:30	-78.1°C	2026-04-10 20:41:30	-80.5°C	2026-04-11 04:16:30	-78.1°C	2026-04-11 11:51:30	-80.7°C	2026-04-11 19:26:30	-78.2°C
2026-04-10 13:11:30	-78.8°C	2026-04-10 20:46:30	-79.4°C	2026-04-11 04:21:30	-79.0°C	2026-04-11 11:56:30	-79.6°C	2026-04-11 19:31:30	-80.8°C
2026-04-10 13:16:30	-81.4°C	2026-04-10 20:51:30	-78.2°C	2026-04-11 04:26:30	-81.3°C	2026-04-11 12:01:30	-78.4°C	2026-04-11 19:36:30	-80.8°C
2026-04-10 13:21:30	-80.5°C	2026-04-10 20:56:30	-78.4°C	2026-04-11 04:31:30	-80.3°C	2026-04-11 12:06:30	-78.2°C	2026-04-11 19:41:30	-79.7°C
2026-04-10 13:26:30	-79.4°C	2026-04-10 21:01:30	-81.1°C	2026-04-11 04:36:30	-79.2°C	2026-04-11 12:11:30	-80.8°C	2026-04-11 19:46:30	-78.5°C
2026-04-10 13:31:30	-78.3°C	2026-04-10 21:06:30	-80.7°C	2026-04-11 04:41:30	-78.2°C	2026-04-11 12:16:30	-81.0°C	2026-04-11 19:51:30	-78.1°C
2026-04-10 13:36:30	-78.5°C	2026-04-10 21:11:30	-79.5°C	2026-04-11 04:46:30	-78.6°C	2026-04-11 12:21:30	-79.9°C	2026-04-11 19:56:30	-80.3°C
2026-04-10 13:41:30	-81.1°C	2026-04-10 21:16:30	-78.4°C	2026-04-11 04:51:30	-81.3°C	2026-04-11 12:26:30	-78.7°C	2026-04-11 20:01:30	-81.0°C
2026-04-10 13:46:30	-80.6°C	2026-04-10 21:21:30	-78.1°C	2026-04-11 04:56:30	-80.6°C	2026-04-11 12:31:30	-78.1°C	2026-04-11 20:06:30	-79.9°C
2026-04-10 13:51:30	-79.5°C	2026-04-10 21:26:30	-80.7°C	2026-04-11 05:01:30	-79.6°C	2026-04-11 12:36:30	-79.8°C	2026-04-11 20:11:30	-78.8°C
2026-04-10 13:56:30	-78.4°C	2026-04-10 21:31:30	-80.9°C	2026-04-11 05:06:30	-78.4°C	2026-04-11 12:41:30	-81.1°C	2026-04-11 20:16:30	-78.0°C
2026-04-10 14:01:30	-78.3°C	2026-04-10 21:36:30	-79.8°C	2026-04-11 05:11:30	-78.2°C	2026-04-11 12:46:30	-80.0°C	2026-04-11 20:21:30	-79.5°C
2026-04-10 14:06:30	-80.7°C	2026-04-10 21:41:30	-78.7°C	2026-04-11 05:16:30	-80.7°C	2026-04-11 12:51:30	-78.9°C	2026-04-11 20:26:30	-81.2°C
2026-04-10 14:11:30	-80.7°C	2026-04-10 21:46:30	-78.0°C	2026-04-11 05:21:30	-80.9°C	2026-04-11 12:56:30	-78.1°C	2026-04-11 20:31:30	-80.1°C
2026-04-10 14:16:30	-79.7°C	2026-04-10 21:51:30	-80.0°C	2026-04-11 05:26:30	-79.8°C	2026-04-11 13:01:30	-79.4°C	2026-04-11 20:36:30	-79.0°C
2026-04-10 14:21:30	-78.5°C	2026-04-10 21:56:30	-81.1°C	2026-04-11 05:31:30	-78.6°C	2026-04-11 13:06:30	-81.2°C	2026-04-11 20:41:30	-78.1°C
2026-04-10 14:26:30	-78.3°C	2026-04-10 22:01:30	-80.0°C	2026-04-11 05:36:30	-78.1°C	2026-04-11 13:11:30	-80.2°C	2026-04-11 20:46:30	-79.1°C
2026-04-10 14:31:30	-80.6°C	2026-04-10 22:06:30	-78.9°C	2026-04-11 05:41:30	-80.0°C	2026-04-11 13:16:30	-79.0°C	2026-04-11 20:51:30	-81.3°C
2026-04-10 14:36:30	-80.8°C	2026-04-10 22:11:30	-78.0°C	2026-04-11 05:46:30	-81.0°C	2026-04-11 13:21:30	-78.1°C	2026-04-11 20:56:30	-80.3°C
2026-04-10 14:41:30	-79.7°C	2026-04-10 22:16:30	-79.3°C	2026-04-11 05:51:30	-80.0°C	2026-04-11 13:26:30	-79.2°C	2026-04-11 21:01:30	-79.2°C
2026-04-10 14:46:30	-78.6°C	2026-04-10 22:21:30	-81.3°C	2026-04-11 05:56:30	-78.8°C	2026-04-11 13:31:30	-81.4°C	2026-04-11 21:06:30	-78.1°C
2026-04-10 14:51:30	-78.1°C	2026-04-10 22:26:30	-80.2°C	2026-04-11 06:01:30	-78.0°C	2026-04-11 13:36:30	-80.3°C	2026-04-11 21:11:30	-78.7°C
2026-04-10 14:56:30	-80.2°C	2026-04-10 22:31:30	-79.1°C	2026-04-11 06:06:30	-79.4°C	2026-04-11 13:41:30	-79.2°C	2026-04-11 21:16:30	-81.2°C
2026-04-10 15:01:30	-81.0°C	2026-04-10 22:36:30	-78.1°C	2026-04-11 06:11:30	-81.2°C	2026-04-11 13:46:30	-78.1°C	2026-04-11 21:21:30	-80.5°C
2026-04-10 15:06:30	-80.0°C	2026-04-10 22:41:30	-78.9°C	2026-04-11 06:16:30	-80.2°C	2026-04-11 13:51:30	-78.6°C	2026-04-11 21:26:30	-79.4°C
2026-04-10 15:11:30	-78.6°C	2026-04-10 22:46:30	-81.2°C	2026-04-11 06:21:30	-79.1°C	2026-04-11 13:56:30	-81.3°C	2026-04-11 21:31:30	-78.3°C
2026-04-10 15:16:30	-77.8°C	2026-04-10 22:51:30	-80.4°C	2026-04-11 06:26:30	-78.1°C	2026-04-11 14:01:30	-80.5°C	2026-04-11 21:36:30	-78.4°C
2026-04-10 15:21:30	-79.5°C	2026-04-10 22:56:30	-79.2°C	2026-04-11 06:31:30	-78.8°C	2026-04-11 14:06:30	-79.4°C	2026-04-11 21:41:30	-81.2°C
2026-04-10 15:26:30	-81.1°C	2026-04-10 23:01:30	-78.1°C	2026-04-11 06:36:30	-81.3°C	2026-04-11 14:11:30	-78.3°C	2026-04-11 21:46:30	-80.8°C
2026-04-10 15:31:30	-80.0°C	2026-04-10 23:06:30	-78.5°C	2026-04-11 06:41:30	-80.4°C	2026-04-11 14:16:30	-78.5°C	2026-04-11 21:51:30	-79.6°C
2026-04-10 15:36:30	-78.9°C	2026-04-10 23:11:30	-81.2°C	2026-04-11 06:46:30	-79.2°C	2026-04-11 14:21:30	-81.2°C	2026-04-11 21:56:30	-78.5°C
2026-04-10 15:41:30	-78.0°C	2026-04-10 23:16:30	-80.7°C	2026-04-11 06:51:30	-78.2°C	2026-04-11 14:26:30	-80.7°C	2026-04-11 22:01:30	-78.2°C
2026-04-10 15:46:30	-79.1°C	2026-04-10 23:21:30	-79.5°C	2026-04-11 06:56:30	-78.6°C	2026-04-11 14:31:30	-79.6°C	2026-04-11 22:06:30	-80.8°C
2026-04-10 15:51:30	-81.2°C	2026-04-10 23:26:30	-78.4°C	2026-04-11 07:01:30	-81.4°C	2026-04-11 14:36:30	-78.5°C	2026-04-11 22:11:30	-80.9°C
2026-04-10 15:56:30	-80.2°C	2026-04-10 23:31:30	-78.1°C	2026-04-11 07:06:30	-80.7°C	2026-04-11 14:41:30	-78.3°C	2026-04-11 22:16:30	-79.7°C
2026-04-10 16:01:30	-79.1°C	2026-04-10 23:36:30	-80.7°C	2026-04-11 07:11:30	-79.6°C	2026-04-11 14:46:30	-80.8°C	2026-04-11 22:21:30	-78.6°C
2026-04-10 16:06:30	-78.1°C	2026-04-10 23:41:30	-81.1°C	2026-04-11 07:16:30	-78.5°C	2026-04-11 14:51:30	-80.9°C	2026-04-11 22:26:30	-78.1°C
2026-04-10 16:11:30	-78.9°C	2026-04-10 23:46:30	-79.9°C	2026-04-11 07:21:30	-78.2°C	2026-04-11 14:56:30	-79.8°C	2026-04-11 22:31:30	-80.2°C
2026-04-10 16:16:30	-81.4°C	2026-04-10 23:51:30	-78.8°C	2026-04-11 07:26:30	-80.7°C	2026-04-11 15:01:30	-78.7°C	2026-04-11 22:36:30	-81.2°C
2026-04-10 16:21:30	-80.4°C	2026-04-10 23:56:30	-78.0°C	2026-04-11 07:31:30	-80.9°C	2026-04-11 15:06:30	-78.1°C	2026-04-11 22:41:30	-80.1°C
2026-04-10 16:26:30	-79.2°C	2026-04-11 00:01:30	-79.6°C	2026-04-11 07:36:30	-79.8°C	2026-04-11 15:11:30	-80.1°C	2026-04-11 22:46:30	-78.9°C
2026-04-10 16:31:30	-78.1°C	2026-04-11 00:06:30	-81.2°C	2026-04-11 07:41:30	-78.7°C	2026-04-11 15:16:30	-81.0°C	2026-04-11 22:51:30	-78.1°C
2026-04-10 16:36:30	-78.5°C	2026-04-11 00:11:30	-80.1°C	2026-04-11 07:46:30	-78.1°C	2026-04-11 15:21:30	-79.9°C	2026-04-11 22:56:30	-79.5°C
2026-04-10 16:41:30	-81.2°C	2026-04-11 00:16:30	-79.0°C	2026-04-11 07:51:30	-80.1°C	2026-04-11 15:26:30	-78.8°C	2026-04-11 23:01:30	-81.3°C
2026-04-10 16:46:30	-80.6°C	2026-04-11 00:21:30	-78.0°C	2026-04-11 07:56:30	-81.0°C	2026-04-11 15:31:30	-78.0°C	2026-04-11 23:06:30	-80.2°C
2026-04-10 16:51:30	-79.4°C	2026-04-11 00:26:30	-79.0°C	2026-04-11 08:01:30	-79.9°C	2026-04-11 15:36:30	-79.6°C	2026-04-11 23:11:30	-79.1°C
2026-04-10 16:56:30	-78.3°C	2026-04-11 00:31:30	-81.4°C	2026-04-11 08:06:30	-78.8°C	2026-04-11 15:41:30	-81.2°C	2026-04-11 23:16:30	-78.1°C
2026-04-10 17:01:30	-78.2°C	2026-04-11 00:36:30	-80.5°C	2026-04-11 08:11:30	-78.0°C	2026-04-11 15:46:30	-80.1°C	2026-04-11 23:21:30	-78.9°C
2026-04-10 17:06:30	-80.7°C	2026-04-11 00:41:30	-79.3°C	2026-04-11 08:16:30	-79.5°C	2026-04-11 15:51:30	-79.0°C	2026-04-11 23:26:30	-81.4°C
2026-04-10 17:11:30	-80.9°C	2026-04-11 00:46:30	-78.2°C	2026-04-11 08:21:30	-81.2°C	2026-04-11 15:56:30	-78.0°C	2026-04-11 23:31:30	-80.4°C
2026-04-10 17:16:30	-79.7°C	2026-04-11 00:51:30	-78.5°C	2026-04-11 08:26:30	-80.1°C	2026-04-1			

时间	温度	时间	温度	时间	温度	时间	温度	时间	温度
2026-04-12 01:26:30	-78.1°C	2026-04-12 09:01:30	-78.8°C	2026-04-12 16:36:30	-80.1°C	2026-04-13 00:11:30	-79.1°C	2026-04-13 07:46:30	-79.5°C
2026-04-12 01:31:30	-78.6°C	2026-04-12 09:06:30	-81.3°C	2026-04-12 16:41:30	-79.0°C	2026-04-13 00:16:30	-81.3°C	2026-04-13 07:51:30	-78.4°C
2026-04-12 01:36:30	-81.4°C	2026-04-12 09:11:30	-80.4°C	2026-04-12 16:46:30	-78.1°C	2026-04-13 00:21:30	-80.4°C	2026-04-13 07:56:30	-78.3°C
2026-04-12 01:41:30	-80.7°C	2026-04-12 09:16:30	-79.3°C	2026-04-12 16:51:30	-79.3°C	2026-04-13 00:26:30	-79.2°C	2026-04-13 08:01:30	-80.9°C
2026-04-12 01:46:30	-79.5°C	2026-04-12 09:21:30	-78.2°C	2026-04-12 16:56:30	-81.3°C	2026-04-13 00:31:30	-78.1°C	2026-04-13 08:06:30	-80.9°C
2026-04-12 01:51:30	-78.4°C	2026-04-12 09:26:30	-78.6°C	2026-04-12 17:01:30	-80.3°C	2026-04-13 00:36:30	-78.7°C	2026-04-13 08:11:30	-79.7°C
2026-04-12 01:56:30	-78.3°C	2026-04-12 09:31:30	-81.3°C	2026-04-12 17:06:30	-79.2°C	2026-04-13 00:41:30	-81.3°C	2026-04-13 08:16:30	-78.6°C
2026-04-12 02:01:30	-80.9°C	2026-04-12 09:36:30	-80.6°C	2026-04-12 17:11:30	-78.1°C	2026-04-13 00:46:30	-80.4°C	2026-04-13 08:21:30	-78.1°C
2026-04-12 02:06:30	-80.8°C	2026-04-12 09:41:30	-79.5°C	2026-04-12 17:16:30	-78.8°C	2026-04-13 00:51:30	-79.3°C	2026-04-13 08:26:30	-80.2°C
2026-04-12 02:11:30	-79.7°C	2026-04-12 09:46:30	-78.3°C	2026-04-12 17:21:30	-81.3°C	2026-04-13 00:56:30	-78.2°C	2026-04-13 08:31:30	-81.2°C
2026-04-12 02:16:30	-78.6°C	2026-04-12 09:51:30	-78.2°C	2026-04-12 17:26:30	-80.5°C	2026-04-13 01:01:30	-78.5°C	2026-04-13 08:36:30	-80.1°C
2026-04-12 02:21:30	-78.1°C	2026-04-12 09:56:30	-80.9°C	2026-04-12 17:31:30	-79.4°C	2026-04-13 01:06:30	-81.3°C	2026-04-13 08:41:30	-78.9°C
2026-04-12 02:26:30	-80.3°C	2026-04-12 10:01:30	-81.0°C	2026-04-12 17:36:30	-78.3°C	2026-04-13 01:11:30	-80.6°C	2026-04-13 08:46:30	-78.0°C
2026-04-12 02:31:30	-81.1°C	2026-04-12 10:06:30	-79.9°C	2026-04-12 17:41:30	-78.4°C	2026-04-13 01:16:30	-79.5°C	2026-04-13 08:51:30	-79.2°C
2026-04-12 02:36:30	-80.0°C	2026-04-12 10:11:30	-78.7°C	2026-04-12 17:46:30	-81.1°C	2026-04-13 01:21:30	-78.4°C	2026-04-13 08:56:30	-81.3°C
2026-04-12 02:41:30	-78.8°C	2026-04-12 10:16:30	-78.0°C	2026-04-12 17:51:30	-80.8°C	2026-04-13 01:26:30	-78.3°C	2026-04-13 09:01:30	-80.3°C
2026-04-12 02:46:30	-78.0°C	2026-04-12 10:21:30	-79.7°C	2026-04-12 17:56:30	-79.7°C	2026-04-13 01:31:30	-80.8°C	2026-04-13 09:06:30	-79.2°C
2026-04-12 02:51:30	-79.5°C	2026-04-12 10:26:30	-81.3°C	2026-04-12 18:01:30	-78.5°C	2026-04-13 01:36:30	-80.8°C	2026-04-13 09:11:30	-78.1°C
2026-04-12 02:56:30	-81.3°C	2026-04-12 10:31:30	-80.1°C	2026-04-12 18:06:30	-78.1°C	2026-04-13 01:41:30	-79.7°C	2026-04-13 09:16:30	-78.7°C
2026-04-12 03:01:30	-80.3°C	2026-04-12 10:36:30	-79.0°C	2026-04-12 18:11:30	-80.4°C	2026-04-13 01:46:30	-78.6°C	2026-04-13 09:21:30	-81.4°C
2026-04-12 03:06:30	-79.1°C	2026-04-12 10:41:30	-78.1°C	2026-04-12 18:16:30	-81.0°C	2026-04-13 01:51:30	-78.1°C	2026-04-13 09:26:30	-80.7°C
2026-04-12 03:11:30	-78.1°C	2026-04-12 10:46:30	-78.9°C	2026-04-12 18:21:30	-80.0°C	2026-04-13 01:56:30	-80.4°C	2026-04-13 09:31:30	-79.5°C
2026-04-12 03:16:30	-78.9°C	2026-04-12 10:51:30	-81.4°C	2026-04-12 18:26:30	-78.8°C	2026-04-13 02:01:30	-81.0°C	2026-04-13 09:36:30	-78.4°C
2026-04-12 03:21:30	-81.4°C	2026-04-12 10:56:30	-80.5°C	2026-04-12 18:31:30	-78.1°C	2026-04-13 02:06:30	-79.8°C	2026-04-13 09:41:30	-78.4°C
2026-04-12 03:26:30	-80.6°C	2026-04-12 11:01:30	-79.4°C	2026-04-12 18:36:30	-79.9°C	2026-04-13 02:11:30	-78.7°C	2026-04-13 09:46:30	-81.1°C
2026-04-12 03:31:30	-79.5°C	2026-04-12 11:06:30	-78.3°C	2026-04-12 18:41:30	-81.2°C	2026-04-13 02:16:30	-78.1°C	2026-04-13 09:51:30	-80.7°C
2026-04-12 03:36:30	-78.3°C	2026-04-12 11:11:30	-78.4°C	2026-04-12 18:46:30	-80.1°C	2026-04-13 02:21:30	-80.0°C	2026-04-13 09:56:30	-79.6°C
2026-04-12 03:41:30	-78.4°C	2026-04-12 11:16:30	-81.3°C	2026-04-12 18:51:30	-79.0°C	2026-04-13 02:26:30	-81.2°C	2026-04-13 10:01:30	-78.5°C
2026-04-12 03:46:30	-81.1°C	2026-04-12 11:21:30	-80.8°C	2026-04-12 18:56:30	-78.1°C	2026-04-13 02:31:30	-80.1°C	2026-04-13 10:06:30	-78.1°C
2026-04-12 03:51:30	-80.7°C	2026-04-12 11:26:30	-79.7°C	2026-04-12 19:01:30	-79.2°C	2026-04-13 02:36:30	-79.0°C	2026-04-13 10:11:30	-80.4°C
2026-04-12 03:56:30	-79.6°C	2026-04-12 11:31:30	-78.6°C	2026-04-12 19:06:30	-81.3°C	2026-04-13 02:41:30	-78.1°C	2026-04-13 10:16:30	-81.1°C
2026-04-12 04:01:30	-78.5°C	2026-04-12 11:36:30	-78.1°C	2026-04-12 19:11:30	-80.3°C	2026-04-13 02:46:30	-79.3°C	2026-04-13 10:21:30	-80.0°C
2026-04-12 04:06:30	-78.1°C	2026-04-12 11:41:30	-80.5°C	2026-04-12 19:16:30	-79.2°C	2026-04-13 02:51:30	-81.4°C	2026-04-13 10:26:30	-78.8°C
2026-04-12 04:11:30	-80.6°C	2026-04-12 11:46:30	-81.0°C	2026-04-12 19:21:30	-78.1°C	2026-04-13 02:56:30	-80.3°C	2026-04-13 10:31:30	-77.8°C
2026-04-12 04:16:30	-80.8°C	2026-04-12 11:51:30	-79.9°C	2026-04-12 19:26:30	-78.8°C	2026-04-13 03:01:30	-79.1°C	2026-04-13 10:36:30	-78.9°C
2026-04-12 04:21:30	-79.7°C	2026-04-12 11:56:30	-78.8°C	2026-04-12 19:31:30	-81.5°C	2026-04-13 03:06:30	-78.1°C	2026-04-13 10:41:30	-81.5°C
2026-04-12 04:26:30	-78.6°C	2026-04-12 12:01:30	-78.0°C	2026-04-12 19:36:30	-80.5°C	2026-04-13 03:11:30	-78.7°C	2026-04-13 10:46:30	-80.5°C
2026-04-12 04:31:30	-78.1°C	2026-04-12 12:06:30	-79.7°C	2026-04-12 19:41:30	-79.4°C	2026-04-13 03:16:30	-81.3°C	2026-04-13 10:51:30	-79.3°C
2026-04-12 04:36:30	-80.2°C	2026-04-12 12:11:30	-81.3°C	2026-04-12 19:46:30	-78.3°C	2026-04-13 03:21:30	-80.6°C	2026-04-13 10:56:30	-78.2°C
2026-04-12 04:41:30	-80.9°C	2026-04-12 12:16:30	-80.2°C	2026-04-12 19:51:30	-78.3°C	2026-04-13 03:26:30	-79.5°C	2026-04-13 11:01:30	-78.3°C
2026-04-12 04:46:30	-79.9°C	2026-04-12 12:21:30	-79.1°C	2026-04-12 19:56:30	-81.2°C	2026-04-13 03:31:30	-78.3°C	2026-04-13 11:06:30	-81.2°C
2026-04-12 04:51:30	-78.7°C	2026-04-12 12:26:30	-78.1°C	2026-04-12 20:01:30	-80.8°C	2026-04-13 03:36:30	-78.4°C	2026-04-13 11:11:30	-80.8°C
2026-04-12 04:56:30	-78.0°C	2026-04-12 12:31:30	-78.8°C	2026-04-12 20:06:30	-79.6°C	2026-04-13 03:41:30	-81.1°C	2026-04-13 11:16:30	-79.6°C
2026-04-12 05:01:30	-79.7°C	2026-04-12 12:36:30	-81.3°C	2026-04-12 20:11:30	-78.5°C	2026-04-13 03:46:30	-80.8°C	2026-04-13 11:21:30	-78.5°C
2026-04-12 05:06:30	-81.4°C	2026-04-12 12:41:30	-80.4°C	2026-04-12 20:16:30	-78.1°C	2026-04-13 03:51:30	-79.7°C	2026-04-13 11:26:30	-78.3°C
2026-04-12 05:11:30	-80.3°C	2026-04-12 12:46:30	-79.3°C	2026-04-12 20:21:30	-80.5°C	2026-04-13 03:56:30	-78.5°C	2026-04-13 11:31:30	-80.8°C
2026-04-12 05:16:30	-79.1°C	2026-04-12 12:51:30	-78.2°C	2026-04-12 20:26:30	-81.0°C	2026-04-13 04:01:30	-78.1°C	2026-04-13 11:36:30	-80.8°C
2026-04-12 05:21:30	-78.1°C	2026-04-12 12:56:30	-78.6°C	2026-04-12 20:31:30	-79.9°C	2026-04-13 04:06:30	-80.3°C	2026-04-13 11:41:30	-79.7°C
2026-04-12 05:26:30	-78.9°C	2026-04-12 13:01:30	-81.2°C	2026-04-12 20:36:30	-78.8°C	2026-04-13 04:11:30	-81.0°C	2026-04-13 11:46:30	-78.6°C
2026-04-12 05:31:30	-81.4°C	2026-04-12 13:06:30	-80.6°C	2026-04-12 20:41:30	-78.0°C	2026-04-13 04:16:30	-79.9°C	2026-04-13 11:51:30	-78.0°C
2026-04-12 05:36:30	-80.5°C	2026-04-12 13:11:30	-79.5°C	2026-04-12 20:46:30	-79.7°C	2026-04-13 04:21:30	-78.8°C	2026-04-13 11:56:30	-80.1°C
2026-04-12 05:41:30	-79.3°C	2026-04-12 13:16:30	-78.4°C	2026-04-12 20:51:30	-81.2°C	2026-04-13 04:26:30	-78.1°C	2026-04-13 12:01:30	-81.1°C
2026-04-12 05:46:30	-78.2°C	2026-04-12 13:21:30	-78.3°C	2026-04-12 20:56:30	-80.1°C	2026-04-13 04:31:30	-79.8°C	2026-04-13 12:06:30	-80.0°C
2026-04-12 05:51:30	-78.6°C	2026-04-12 13:26:30	-81.0°C	2026-04-12 21:01:30	-79.0°C	2026-04-13 04:36:30	-81.1°C	2026-04-13 12:11:30	-78.9°C
2026-04-12 05:56:30	-81.4°C	2026-04-12 13:31:30	-80.8°C	2026-04-12 21:06:30	-78.1°C	2026-04-13 04:41:30	-80.0°C	2026-04-13 12:16:30	-78.1°C
2026-04-12 06:01:30	-80.7°C	2026-04-12 13:36:30	-79.7°C	2026-04-12 21:11:30	-79.2°C	2026-04-13 04:46:30	-78.9°C	2026-04-13 12:21:30	-79.6°C
2026-04-12 06:06:30	-79.6°C	2026-04-12 13:41:30	-78.6°C	2026-04-12 21:16:30	-81.4°C	2026-04-13 04:51:30	-78.0°C	2026-04-13 12:26:30	-81.0°C
2026-04-12 06:11:30	-78.5°C	2026-04-12 13:46:30	-78.1°C	2026-04-12 21:21:30	-80.4°C	2026-04-13 04:56:30	-79.1°C	2026-04-13 12:31:30	-80.0°C
2026-04-12 06:16:30	-78.2°C	2026-04-12 13:51:30	-80.4°C	2026-04-12 21:26:30	-79.2°C	2026-04-13 05:01:30	-81.4°C	2026-04-13 12:36:30	-78.9°C
2026-04-12 06:21:30	-80.6°C	2026-04-12 13:56:30	-81.0°C	2026-04-12 21:31:30	-78.2°C	2026-04-13 05:06:30	-80.3°C	2026-04-13 12:41:30	-78.0°C
2026-04-12 06:26:30	-80.9°C	2026-04-12 14:01:30	-79.9°C	2026-04-12 21:36:30	-78.6°C	2026-04-13 05:11:30	-79.2°C	2026-04-13 12:46:30	-79.0°C
2026-04-12 06:31:30	-79.8°C	2026-04-12 14:06:30	-78.7°C	2026-04-12 21:41:30	-81.2°C	2026-04-13 05:16:30	-78.2°C	2026-04-13 12:51:30	-81.3°C
2026-04-12 06:36:30	-78.7°C	2026-04-12 14:11:30	-78.1°C	2026-04-12 21:46:30	-80.5°C	2026-04-13 05:21:30	-78.6°C	2026-04-13 12:56:30	-80.2°C
2026-04-12 06:41:30	-78.0°C	2026-04-12 14:16:30	-80.0°C	2026-04-12 21:51:30	-79.4°C	2026-04-13 05:26:30	-81.2°C	2026-04-13 13:01:30	-79.1°C
2026-04-12 06:46:30	-79.8°C	2026-04-12 14:21:30	-81.1°C	2026-04-12 21:56:30	-78.3°C	2026-04-13 05:31:30	-80.5°C	2026-04-13 13:06:30	-78.1°C
2026-04-12 06:51:30	-81.3°C	2026-04-12 14:26:30	-80.0°C	2026-04-12 22:01:30	-78.6°C	2026-04-13 05:36:30	-79.4°C	2026-04-13 13:11:30	-78.9°C
2026-04-12 06:56:30	-80.2°C	2026-04-12 14:31:30	-78.9°C	2026-04-12 22:06:30	-81.3°C	2026-04-13 05:41:30	-78.3°C	2026-04-13 13:16:30	-81.4°C
2026-04-12 07:01:30	-79.1°C	2026-04-12 14:36:30	-78.0°C	2026-04-12 22:11:30	-80.7°C	2026-04-13 05:46:30	-78.2°C	2026-04-13 13:21:30	-80.4°C
2026-04-12 07:06:30	-78.0°C	2026-04-12 14:41:30	-79.4°C	2026-04-12 22:16:30	-79.5°C	2026-04-13 05:51:30	-80.9°C	2026-04-13 13:26:30	-79.3°C
2026-04-12 07:11:30	-77.1°C	2026-04-12 14:46:30	-81.3°C	2026-04-12 22:21:30	-78.4°C	2026-04-1			

时间	温度	时间	温度	时间	温度	时间	温度	时间	温度
2026-04-13 15:21:30	-79.6°C	2026-04-13 22:56:30	-79.2°C	2026-04-14 06:31:30	-81.3°C	2026-04-14 14:06:30	-79.1°C	2026-04-14 21:41:30	-80.6°C
2026-04-13 15:26:30	-81.2°C	2026-04-13 23:01:30	-78.2°C	2026-04-14 06:36:30	-80.7°C	2026-04-14 14:11:30	-78.1°C	2026-04-14 21:46:30	-81.0°C
2026-04-13 15:31:30	-80.2°C	2026-04-13 23:06:30	-78.7°C	2026-04-14 06:41:30	-79.6°C	2026-04-14 14:16:30	-79.3°C	2026-04-14 21:51:30	-79.9°C
2026-04-13 15:36:30	-79.0°C	2026-04-13 23:11:30	-81.4°C	2026-04-14 06:46:30	-78.5°C	2026-04-14 14:21:30	-81.4°C	2026-04-14 21:56:30	-78.8°C
2026-04-13 15:41:30	-78.1°C	2026-04-13 23:16:30	-80.6°C	2026-04-14 06:51:30	-78.2°C	2026-04-14 14:26:30	-80.4°C	2026-04-14 22:01:30	-78.1°C
2026-04-13 15:46:30	-79.0°C	2026-04-13 23:21:30	-79.5°C	2026-04-14 06:56:30	-80.6°C	2026-04-14 14:31:30	-79.3°C	2026-04-14 22:06:30	-80.0°C
2026-04-13 15:51:30	-81.3°C	2026-04-13 23:26:30	-78.4°C	2026-04-14 07:01:30	-81.0°C	2026-04-14 14:36:30	-78.2°C	2026-04-14 22:11:30	-81.4°C
2026-04-13 15:56:30	-80.3°C	2026-04-13 23:31:30	-78.3°C	2026-04-14 07:06:30	-79.9°C	2026-04-14 14:41:30	-78.9°C	2026-04-14 22:16:30	-80.3°C
2026-04-13 16:01:30	-79.2°C	2026-04-13 23:36:30	-81.0°C	2026-04-14 07:11:30	-78.8°C	2026-04-14 14:46:30	-81.4°C	2026-04-14 22:21:30	-79.1°C
2026-04-13 16:06:30	-78.1°C	2026-04-13 23:41:30	-80.6°C	2026-04-14 07:16:30	-78.1°C	2026-04-14 14:51:30	-80.5°C	2026-04-14 22:26:30	-78.1°C
2026-04-13 16:11:30	-78.7°C	2026-04-13 23:46:30	-79.5°C	2026-04-14 07:21:30	-80.0°C	2026-04-14 14:56:30	-79.3°C	2026-04-14 22:31:30	-79.2°C
2026-04-13 16:16:30	-81.4°C	2026-04-13 23:51:30	-78.4°C	2026-04-14 07:26:30	-81.1°C	2026-04-14 15:01:30	-78.3°C	2026-04-14 22:36:30	-81.6°C
2026-04-13 16:21:30	-80.6°C	2026-04-13 23:56:30	-78.2°C	2026-04-14 07:31:30	-80.1°C	2026-04-14 15:06:30	-78.6°C	2026-04-14 22:41:30	-80.5°C
2026-04-13 16:26:30	-79.5°C	2026-04-14 00:01:30	-80.6°C	2026-04-14 07:36:30	-78.9°C	2026-04-14 15:11:30	-81.3°C	2026-04-14 22:46:30	-79.4°C
2026-04-13 16:31:30	-78.3°C	2026-04-14 00:06:30	-80.8°C	2026-04-14 07:41:30	-78.1°C	2026-04-14 15:16:30	-80.6°C	2026-04-14 22:51:30	-78.3°C
2026-04-13 16:36:30	-78.3°C	2026-04-14 00:11:30	-79.8°C	2026-04-14 07:46:30	-79.3°C	2026-04-14 15:21:30	-79.5°C	2026-04-14 22:56:30	-78.7°C
2026-04-13 16:41:30	-81.0°C	2026-04-14 00:16:30	-78.6°C	2026-04-14 07:51:30	-81.3°C	2026-04-14 15:26:30	-78.4°C	2026-04-14 23:01:30	-81.5°C
2026-04-13 16:46:30	-80.8°C	2026-04-14 00:21:30	-78.2°C	2026-04-14 07:56:30	-80.3°C	2026-04-14 15:31:30	-78.4°C	2026-04-14 23:06:30	-80.7°C
2026-04-13 16:51:30	-79.7°C	2026-04-14 00:26:30	-80.3°C	2026-04-14 08:01:30	-79.1°C	2026-04-14 15:36:30	-81.1°C	2026-04-14 23:11:30	-79.6°C
2026-04-13 16:56:30	-78.6°C	2026-04-14 00:31:30	-81.0°C	2026-04-14 08:06:30	-78.1°C	2026-04-14 15:41:30	-80.9°C	2026-04-14 23:16:30	-78.5°C
2026-04-13 17:01:30	-78.1°C	2026-04-14 00:36:30	-79.9°C	2026-04-14 08:11:30	-78.8°C	2026-04-14 15:46:30	-79.8°C	2026-04-14 23:21:30	-78.3°C
2026-04-13 17:06:30	-80.2°C	2026-04-14 00:41:30	-78.8°C	2026-04-14 08:16:30	-81.4°C	2026-04-14 15:51:30	-78.7°C	2026-04-14 23:26:30	-81.0°C
2026-04-13 17:11:30	-81.0°C	2026-04-14 00:46:30	-78.0°C	2026-04-14 08:21:30	-80.5°C	2026-04-14 15:56:30	-78.3°C	2026-04-14 23:31:30	-81.0°C
2026-04-13 17:16:30	-80.0°C	2026-04-14 00:51:30	-79.5°C	2026-04-14 08:26:30	-79.3°C	2026-04-14 16:01:30	-80.7°C	2026-04-14 23:36:30	-79.9°C
2026-04-13 17:21:30	-78.8°C	2026-04-14 00:56:30	-81.3°C	2026-04-14 08:31:30	-78.3°C	2026-04-14 16:06:30	-81.1°C	2026-04-14 23:41:30	-78.8°C
2026-04-13 17:26:30	-78.0°C	2026-04-14 01:01:30	-80.3°C	2026-04-14 08:36:30	-78.5°C	2026-04-14 16:11:30	-80.0°C	2026-04-14 23:46:30	-78.0°C
2026-04-13 17:31:30	-79.3°C	2026-04-14 01:06:30	-79.2°C	2026-04-14 08:41:30	-81.3°C	2026-04-14 16:16:30	-78.9°C	2026-04-14 23:51:30	-80.0°C
2026-04-13 17:36:30	-81.2°C	2026-04-14 01:11:30	-78.1°C	2026-04-14 08:46:30	-80.7°C	2026-04-14 16:21:30	-78.2°C	2026-04-14 23:56:30	-81.3°C
2026-04-13 17:41:30	-80.2°C	2026-04-14 01:16:30	-78.8°C	2026-04-14 08:51:30	-79.6°C	2026-04-14 16:26:30	-80.1°C	2026-04-15 00:01:30	-80.3°C
2026-04-13 17:46:30	-79.1°C	2026-04-14 01:21:30	-81.4°C	2026-04-14 08:56:30	-78.5°C	2026-04-14 16:31:30	-81.4°C	2026-04-15 00:06:30	-79.2°C
2026-04-13 17:51:30	-78.0°C	2026-04-14 01:26:30	-80.5°C	2026-04-14 09:01:30	-78.3°C	2026-04-14 16:36:30	-80.3°C	2026-04-15 00:11:30	-78.2°C
2026-04-13 17:56:30	-78.8°C	2026-04-14 01:31:30	-79.4°C	2026-04-14 09:06:30	-80.9°C	2026-04-14 16:41:30	-79.2°C	2026-04-15 00:16:30	-79.1°C
2026-04-13 18:01:30	-81.3°C	2026-04-14 01:36:30	-78.3°C	2026-04-14 09:11:30	-80.8°C	2026-04-14 16:46:30	-78.1°C	2026-04-15 00:21:30	-81.6°C
2026-04-13 18:06:30	-80.4°C	2026-04-14 01:41:30	-78.3°C	2026-04-14 09:16:30	-79.7°C	2026-04-14 16:51:30	-79.0°C	2026-04-15 00:26:30	-80.6°C
2026-04-13 18:11:30	-79.2°C	2026-04-14 01:46:30	-81.1°C	2026-04-14 09:21:30	-78.6°C	2026-04-14 16:56:30	-81.6°C	2026-04-15 00:31:30	-79.5°C
2026-04-13 18:16:30	-78.2°C	2026-04-14 01:51:30	-80.7°C	2026-04-14 09:26:30	-78.1°C	2026-04-14 17:01:30	-80.6°C	2026-04-15 00:36:30	-78.3°C
2026-04-13 18:21:30	-78.5°C	2026-04-14 01:56:30	-79.6°C	2026-04-14 09:31:30	-80.3°C	2026-04-14 17:06:30	-79.5°C	2026-04-15 00:41:30	-78.5°C
2026-04-13 18:26:30	-81.3°C	2026-04-14 02:01:30	-78.5°C	2026-04-14 09:36:30	-81.1°C	2026-04-14 17:11:30	-78.3°C	2026-04-15 00:46:30	-81.4°C
2026-04-13 18:31:30	-80.6°C	2026-04-14 02:06:30	-78.2°C	2026-04-14 09:41:30	-80.0°C	2026-04-14 17:16:30	-78.6°C	2026-04-15 00:51:30	-80.8°C
2026-04-13 18:36:30	-79.5°C	2026-04-14 02:11:30	-80.5°C	2026-04-14 09:46:30	-78.9°C	2026-04-14 17:21:30	-81.4°C	2026-04-15 00:56:30	-79.7°C
2026-04-13 18:41:30	-78.4°C	2026-04-14 02:16:30	-81.0°C	2026-04-14 09:51:30	-78.1°C	2026-04-14 17:26:30	-80.8°C	2026-04-15 01:01:30	-78.6°C
2026-04-13 18:46:30	-78.4°C	2026-04-14 02:21:30	-79.9°C	2026-04-14 09:56:30	-79.5°C	2026-04-14 17:31:30	-79.7°C	2026-04-15 01:06:30	-78.1°C
2026-04-13 18:51:30	-80.9°C	2026-04-14 02:26:30	-78.7°C	2026-04-14 10:01:30	-81.2°C	2026-04-14 17:36:30	-78.5°C	2026-04-15 01:11:30	-80.4°C
2026-04-13 18:56:30	-80.8°C	2026-04-14 02:31:30	-78.0°C	2026-04-14 10:06:30	-80.2°C	2026-04-14 17:41:30	-78.4°C	2026-04-15 01:16:30	-81.0°C
2026-04-13 19:01:30	-79.7°C	2026-04-14 02:36:30	-79.6°C	2026-04-14 10:11:30	-79.1°C	2026-04-14 17:46:30	-80.9°C	2026-04-15 01:21:30	-79.9°C
2026-04-13 19:06:30	-78.6°C	2026-04-14 02:41:30	-81.1°C	2026-04-14 10:16:30	-78.1°C	2026-04-14 17:51:30	-81.1°C	2026-04-15 01:26:30	-78.7°C
2026-04-13 19:11:30	-78.1°C	2026-04-14 02:46:30	-80.0°C	2026-04-14 10:21:30	-79.0°C	2026-04-14 17:56:30	-79.9°C	2026-04-15 01:31:30	-78.0°C
2026-04-13 19:16:30	-80.2°C	2026-04-14 02:51:30	-78.9°C	2026-04-14 10:26:30	-81.4°C	2026-04-14 18:01:30	-78.8°C	2026-04-15 01:36:30	-80.0°C
2026-04-13 19:21:30	-80.9°C	2026-04-14 02:56:30	-78.1°C	2026-04-14 10:31:30	-80.4°C	2026-04-14 18:06:30	-78.1°C	2026-04-15 01:41:30	-81.3°C
2026-04-13 19:26:30	-79.9°C	2026-04-14 03:01:30	-79.4°C	2026-04-14 10:36:30	-79.3°C	2026-04-14 18:11:30	-80.2°C	2026-04-15 01:46:30	-80.2°C
2026-04-13 19:31:30	-78.7°C	2026-04-14 03:06:30	-81.1°C	2026-04-14 10:41:30	-78.3°C	2026-04-14 18:16:30	-81.2°C	2026-04-15 01:51:30	-79.1°C
2026-04-13 19:36:30	-78.0°C	2026-04-14 03:11:30	-80.1°C	2026-04-14 10:46:30	-78.4°C	2026-04-14 18:21:30	-80.1°C	2026-04-15 01:56:30	-78.1°C
2026-04-13 19:41:30	-79.8°C	2026-04-14 03:16:30	-79.0°C	2026-04-14 10:51:30	-81.2°C	2026-04-14 18:26:30	-78.9°C	2026-04-15 02:01:30	-79.2°C
2026-04-13 19:46:30	-81.1°C	2026-04-14 03:21:30	-78.1°C	2026-04-14 10:56:30	-80.7°C	2026-04-14 18:31:30	-78.0°C	2026-04-15 02:06:30	-81.4°C
2026-04-13 19:51:30	-80.0°C	2026-04-14 03:26:30	-79.1°C	2026-04-14 11:01:30	-79.6°C	2026-04-14 18:36:30	-79.3°C	2026-04-15 02:11:30	-80.4°C
2026-04-13 19:56:30	-78.9°C	2026-04-14 03:31:30	-81.4°C	2026-04-14 11:06:30	-78.4°C	2026-04-14 18:41:30	-81.5°C	2026-04-15 02:16:30	-79.2°C
2026-04-13 20:01:30	-78.0°C	2026-04-14 03:36:30	-80.3°C	2026-04-14 11:11:30	-77.8°C	2026-04-14 18:46:30	-80.4°C	2026-04-15 02:21:30	-78.2°C
2026-04-13 20:06:30	-79.3°C	2026-04-14 03:41:30	-79.2°C	2026-04-14 11:16:30	-80.3°C	2026-04-14 18:51:30	-79.3°C	2026-04-15 02:26:30	-78.9°C
2026-04-13 20:11:30	-81.2°C	2026-04-14 03:46:30	-78.1°C	2026-04-14 11:21:30	-81.2°C	2026-04-14 18:56:30	-78.2°C	2026-04-15 02:31:30	-81.5°C
2026-04-13 20:16:30	-80.2°C	2026-04-14 03:51:30	-78.6°C	2026-04-14 11:26:30	-80.1°C	2026-04-14 19:01:30	-78.7°C	2026-04-15 02:36:30	-80.6°C
2026-04-13 20:21:30	-79.1°C	2026-04-14 03:56:30	-81.4°C	2026-04-14 11:31:30	-78.9°C	2026-04-14 19:06:30	-81.6°C	2026-04-15 02:41:30	-79.5°C
2026-04-13 20:26:30	-78.1°C	2026-04-14 04:01:30	-80.6°C	2026-04-14 11:36:30	-78.1°C	2026-04-14 19:11:30	-80.8°C	2026-04-15 02:46:30	-78.4°C
2026-04-13 20:31:30	-78.8°C	2026-04-14 04:06:30	-79.5°C	2026-04-14 11:41:30	-79.7°C	2026-04-14 19:16:30	-79.6°C	2026-04-15 02:51:30	-78.4°C
2026-04-13 20:36:30	-81.3°C	2026-04-14 04:11:30	-78.4°C	2026-04-14 11:46:30	-81.4°C	2026-04-14 19:21:30	-78.5°C	2026-04-15 02:56:30	-81.2°C
2026-04-13 20:41:30	-80.4°C	2026-04-14 04:16:30	-78.3°C	2026-04-14 11:51:30	-80.2°C	2026-04-14 19:26:30	-78.2°C	2026-04-15 03:01:30	-80.9°C
2026-04-13 20:46:30	-79.3°C	2026-04-14 04:21:30	-81.0°C	2026-04-14 11:56:30	-79.1°C	2026-04-14 19:31:30	-80.8°C	2026-04-15 03:06:30	-79.8°C
2026-04-13 20:51:30	-78.2°C	2026-04-14 04:26:30	-80.8°C	2026-04-14 12:01:30	-78.1°C	2026-04-14 19:36:30	-81.0°C	2026-04-15 03:11:30	-78.6°C
2026-04-13 20:56:30	-78.6°C	2026-04-14 04:31:30	-79.8°C	2026-04-14 12:06:30	-79.1°C	2026-04-14 19:41:30	-79.9°C	2026-04-15 03:16:30	-78.1°C
2026-04-13 21:01:30	-81.4°C	2026-04-14 04:36:30	-78.6°C	2026-04-14 12:11:30	-81.4°C	2026-04-14 19:46:30	-78.8°C	2026-04-15 03:21:30	-80.4°C
2026-04-13 21:06:30	-80.6°C	2026-04-14 04:41:30	-78.1°C	2026-04-14 12:16:30	-80.4°C	2026-04-1			

时间	温度	时间	温度	时间	温度	时间	温度	时间	温度
2026-04-15 05:16:30	-80.1°C	2026-04-15 12:51:30	-78.2°C	2026-04-15 20:26:30	-81.5°C	2026-04-16 04:01:30	-79.5°C	2026-04-16 11:36:30	-80.7°C
2026-04-15 05:21:30	-79.0°C	2026-04-15 12:56:30	-80.8°C	2026-04-15 20:31:30	-80.4°C	2026-04-16 04:06:30	-78.4°C	2026-04-16 11:41:30	-81.0°C
2026-04-15 05:26:30	-78.1°C	2026-04-15 13:01:30	-81.0°C	2026-04-15 20:36:30	-79.3°C	2026-04-16 04:11:30	-78.4°C	2026-04-16 11:46:30	-79.9°C
2026-04-15 05:31:30	-79.2°C	2026-04-15 13:06:30	-79.8°C	2026-04-15 20:41:30	-78.2°C	2026-04-16 04:16:30	-81.2°C	2026-04-16 11:51:30	-78.7°C
2026-04-15 05:36:30	-81.5°C	2026-04-15 13:11:30	-78.6°C	2026-04-15 20:46:30	-78.6°C	2026-04-16 04:21:30	-80.9°C	2026-04-16 11:56:30	-78.1°C
2026-04-15 05:41:30	-80.4°C	2026-04-15 13:16:30	-78.1°C	2026-04-15 20:51:30	-81.3°C	2026-04-16 04:26:30	-79.8°C	2026-04-16 12:01:30	-80.0°C
2026-04-15 05:46:30	-79.3°C	2026-04-15 13:21:30	-80.3°C	2026-04-15 20:56:30	-80.7°C	2026-04-16 04:31:30	-78.6°C	2026-04-16 12:06:30	-81.3°C
2026-04-15 05:51:30	-78.2°C	2026-04-15 13:26:30	-81.2°C	2026-04-15 21:01:30	-79.6°C	2026-04-16 04:36:30	-78.1°C	2026-04-16 12:11:30	-80.2°C
2026-04-15 05:56:30	-79.0°C	2026-04-15 13:31:30	-80.1°C	2026-04-15 21:06:30	-78.4°C	2026-04-16 04:41:30	-80.4°C	2026-04-16 12:16:30	-79.0°C
2026-04-15 06:01:30	-81.4°C	2026-04-15 13:36:30	-79.0°C	2026-04-15 21:11:30	-78.3°C	2026-04-16 04:46:30	-81.1°C	2026-04-16 12:21:30	-78.1°C
2026-04-15 06:06:30	-80.5°C	2026-04-15 13:41:30	-78.1°C	2026-04-15 21:16:30	-80.8°C	2026-04-16 04:51:30	-80.0°C	2026-04-16 12:26:30	-79.4°C
2026-04-15 06:11:30	-79.4°C	2026-04-15 13:46:30	-79.6°C	2026-04-15 21:21:30	-80.9°C	2026-04-16 04:56:30	-78.9°C	2026-04-16 12:31:30	-81.4°C
2026-04-15 06:16:30	-78.2°C	2026-04-15 13:51:30	-81.5°C	2026-04-15 21:26:30	-79.8°C	2026-04-16 05:01:30	-78.1°C	2026-04-16 12:36:30	-80.4°C
2026-04-15 06:21:30	-78.7°C	2026-04-15 13:56:30	-80.4°C	2026-04-15 21:31:30	-78.7°C	2026-04-16 05:06:30	-79.6°C	2026-04-16 12:41:30	-79.2°C
2026-04-15 06:26:30	-81.5°C	2026-04-15 14:01:30	-79.3°C	2026-04-15 21:36:30	-78.0°C	2026-04-16 05:11:30	-81.3°C	2026-04-16 12:46:30	-78.2°C
2026-04-15 06:31:30	-80.7°C	2026-04-15 14:06:30	-78.2°C	2026-04-15 21:41:30	-80.0°C	2026-04-16 05:16:30	-80.3°C	2026-04-16 12:51:30	-78.9°C
2026-04-15 06:36:30	-79.6°C	2026-04-15 14:11:30	-78.9°C	2026-04-15 21:46:30	-81.3°C	2026-04-16 05:21:30	-79.1°C	2026-04-16 12:56:30	-81.4°C
2026-04-15 06:41:30	-78.5°C	2026-04-15 14:16:30	-81.5°C	2026-04-15 21:51:30	-80.2°C	2026-04-16 05:26:30	-78.1°C	2026-04-16 13:01:30	-80.6°C
2026-04-15 06:46:30	-78.2°C	2026-04-15 14:21:30	-80.6°C	2026-04-15 21:56:30	-79.1°C	2026-04-16 05:31:30	-79.0°C	2026-04-16 13:06:30	-79.4°C
2026-04-15 06:51:30	-80.8°C	2026-04-15 14:26:30	-79.4°C	2026-04-15 22:01:30	-78.1°C	2026-04-16 05:36:30	-81.6°C	2026-04-16 13:11:30	-78.3°C
2026-04-15 06:56:30	-81.0°C	2026-04-15 14:31:30	-78.3°C	2026-04-15 22:06:30	-79.2°C	2026-04-16 05:41:30	-80.6°C	2026-04-16 13:16:30	-78.5°C
2026-04-15 07:01:30	-79.9°C	2026-04-15 14:36:30	-78.6°C	2026-04-15 22:11:30	-81.5°C	2026-04-16 05:46:30	-79.5°C	2026-04-16 13:21:30	-81.2°C
2026-04-15 07:06:30	-78.8°C	2026-04-15 14:41:30	-81.3°C	2026-04-15 22:16:30	-80.5°C	2026-04-16 05:51:30	-78.4°C	2026-04-16 13:26:30	-80.8°C
2026-04-15 07:11:30	-78.1°C	2026-04-15 14:46:30	-80.7°C	2026-04-15 22:21:30	-79.4°C	2026-04-16 05:56:30	-78.5°C	2026-04-16 13:31:30	-79.7°C
2026-04-15 07:16:30	-80.0°C	2026-04-15 14:51:30	-79.5°C	2026-04-15 22:26:30	-78.3°C	2026-04-16 06:01:30	-81.3°C	2026-04-16 13:36:30	-78.5°C
2026-04-15 07:21:30	-81.3°C	2026-04-15 14:56:30	-78.4°C	2026-04-15 22:31:30	-78.7°C	2026-04-16 06:06:30	-80.9°C	2026-04-16 13:41:30	-78.2°C
2026-04-15 07:26:30	-80.2°C	2026-04-15 15:01:30	-77.3°C	2026-04-15 22:36:30	-81.3°C	2026-04-16 06:11:30	-79.8°C	2026-04-16 13:46:30	-80.6°C
2026-04-15 07:31:30	-79.0°C	2026-04-15 15:06:30	-77.0°C	2026-04-15 22:41:30	-80.8°C	2026-04-16 06:16:30	-78.6°C	2026-04-16 13:51:30	-81.2°C
2026-04-15 07:36:30	-78.1°C	2026-04-15 15:11:30	-79.6°C	2026-04-15 22:46:30	-79.7°C	2026-04-16 06:21:30	-78.2°C	2026-04-16 13:56:30	-80.1°C
2026-04-15 07:41:30	-79.4°C	2026-04-15 15:16:30	-81.5°C	2026-04-15 22:51:30	-78.6°C	2026-04-16 06:26:30	-80.6°C	2026-04-16 14:01:30	-78.9°C
2026-04-15 07:46:30	-81.4°C	2026-04-15 15:21:30	-80.4°C	2026-04-15 22:56:30	-78.2°C	2026-04-16 06:31:30	-81.1°C	2026-04-16 14:06:30	-78.1°C
2026-04-15 07:51:30	-80.3°C	2026-04-15 15:26:30	-79.3°C	2026-04-15 23:01:30	-80.7°C	2026-04-16 06:36:30	-80.0°C	2026-04-16 14:11:30	-79.7°C
2026-04-15 07:56:30	-79.2°C	2026-04-15 15:31:30	-78.1°C	2026-04-15 23:06:30	-81.0°C	2026-04-16 06:41:30	-78.8°C	2026-04-16 14:16:30	-81.4°C
2026-04-15 08:01:30	-78.2°C	2026-04-15 15:36:30	-78.8°C	2026-04-15 23:11:30	-79.9°C	2026-04-16 06:46:30	-78.1°C	2026-04-16 14:21:30	-80.3°C
2026-04-15 08:06:30	-78.9°C	2026-04-15 15:41:30	-81.5°C	2026-04-15 23:16:30	-78.8°C	2026-04-16 06:51:30	-79.9°C	2026-04-16 14:26:30	-79.1°C
2026-04-15 08:11:30	-81.5°C	2026-04-15 15:46:30	-80.6°C	2026-04-15 23:21:30	-78.1°C	2026-04-16 06:56:30	-81.4°C	2026-04-16 14:31:30	-78.1°C
2026-04-15 08:16:30	-80.6°C	2026-04-15 15:51:30	-79.4°C	2026-04-15 23:26:30	-80.1°C	2026-04-16 07:01:30	-80.3°C	2026-04-16 14:36:30	-79.1°C
2026-04-15 08:21:30	-79.5°C	2026-04-15 15:56:30	-78.3°C	2026-04-15 23:31:30	-81.4°C	2026-04-16 07:06:30	-79.2°C	2026-04-16 14:41:30	-81.4°C
2026-04-15 08:26:30	-78.4°C	2026-04-15 16:01:30	-78.6°C	2026-04-15 23:36:30	-80.2°C	2026-04-16 07:11:30	-78.2°C	2026-04-16 14:46:30	-80.6°C
2026-04-15 08:31:30	-78.5°C	2026-04-15 16:06:30	-81.3°C	2026-04-15 23:41:30	-79.1°C	2026-04-16 07:16:30	-79.1°C	2026-04-16 14:51:30	-79.4°C
2026-04-15 08:36:30	-81.2°C	2026-04-15 16:11:30	-80.8°C	2026-04-15 23:46:30	-78.1°C	2026-04-16 07:21:30	-81.6°C	2026-04-16 14:56:30	-78.3°C
2026-04-15 08:41:30	-80.8°C	2026-04-15 16:16:30	-79.6°C	2026-04-15 23:51:30	-79.3°C	2026-04-16 07:26:30	-80.6°C	2026-04-16 15:01:30	-78.8°C
2026-04-15 08:46:30	-79.7°C	2026-04-15 16:21:30	-78.5°C	2026-04-15 23:56:30	-81.4°C	2026-04-16 07:31:30	-79.4°C	2026-04-16 15:06:30	-81.3°C
2026-04-15 08:51:30	-78.5°C	2026-04-15 16:26:30	-78.3°C	2026-04-16 00:01:30	-80.4°C	2026-04-16 07:36:30	-78.3°C	2026-04-16 15:11:30	-80.8°C
2026-04-15 08:56:30	-78.2°C	2026-04-15 16:31:30	-80.9°C	2026-04-16 00:06:30	-79.3°C	2026-04-16 07:41:30	-78.6°C	2026-04-16 15:16:30	-79.6°C
2026-04-15 09:01:30	-80.6°C	2026-04-15 16:36:30	-80.9°C	2026-04-16 00:11:30	-78.2°C	2026-04-16 07:46:30	-81.3°C	2026-04-16 15:21:30	-78.5°C
2026-04-15 09:06:30	-81.0°C	2026-04-15 16:41:30	-79.7°C	2026-04-16 00:16:30	-78.5°C	2026-04-16 07:51:30	-80.9°C	2026-04-16 15:26:30	-78.2°C
2026-04-15 09:11:30	-79.9°C	2026-04-15 16:46:30	-78.6°C	2026-04-16 00:21:30	-81.4°C	2026-04-16 07:56:30	-79.8°C	2026-04-16 15:31:30	-80.5°C
2026-04-15 09:16:30	-78.8°C	2026-04-15 16:51:30	-78.1°C	2026-04-16 00:26:30	-80.9°C	2026-04-16 08:01:30	-78.6°C	2026-04-16 15:36:30	-81.1°C
2026-04-15 09:21:30	-78.0°C	2026-04-15 16:56:30	-80.4°C	2026-04-16 00:31:30	-79.7°C	2026-04-16 08:06:30	-78.1°C	2026-04-16 15:41:30	-80.0°C
2026-04-15 09:26:30	-79.8°C	2026-04-15 17:01:30	-81.3°C	2026-04-16 00:36:30	-78.6°C	2026-04-16 08:11:30	-80.4°C	2026-04-16 15:46:30	-78.8°C
2026-04-15 09:31:30	-81.4°C	2026-04-15 17:06:30	-80.1°C	2026-04-16 00:41:30	-78.1°C	2026-04-16 08:16:30	-81.2°C	2026-04-16 15:51:30	-78.0°C
2026-04-15 09:36:30	-80.3°C	2026-04-15 17:11:30	-78.9°C	2026-04-16 00:46:30	-80.5°C	2026-04-16 08:21:30	-80.1°C	2026-04-16 15:56:30	-79.7°C
2026-04-15 09:41:30	-79.1°C	2026-04-15 17:16:30	-78.1°C	2026-04-16 00:51:30	-81.2°C	2026-04-16 08:26:30	-79.0°C	2026-04-16 16:01:30	-81.3°C
2026-04-15 09:46:30	-78.1°C	2026-04-15 17:21:30	-80.0°C	2026-04-16 00:56:30	-80.1°C	2026-04-16 08:31:30	-78.1°C	2026-04-16 16:06:30	-80.3°C
2026-04-15 09:51:30	-79.2°C	2026-04-15 17:26:30	-81.2°C	2026-04-16 01:01:30	-78.9°C	2026-04-16 08:36:30	-79.5°C	2026-04-16 16:11:30	-79.1°C
2026-04-15 09:56:30	-81.5°C	2026-04-15 17:31:30	-80.1°C	2026-04-16 01:06:30	-78.1°C	2026-04-16 08:41:30	-81.4°C	2026-04-16 16:16:30	-78.1°C
2026-04-15 10:01:30	-80.5°C	2026-04-15 17:36:30	-79.0°C	2026-04-16 01:11:30	-79.6°C	2026-04-16 08:46:30	-80.4°C	2026-04-16 16:21:30	-79.0°C
2026-04-15 10:06:30	-79.4°C	2026-04-15 17:41:30	-78.1°C	2026-04-16 01:16:30	-81.5°C	2026-04-16 08:51:30	-79.2°C	2026-04-16 16:26:30	-81.4°C
2026-04-15 10:11:30	-78.3°C	2026-04-15 17:46:30	-79.5°C	2026-04-16 01:21:30	-80.4°C	2026-04-16 08:56:30	-78.2°C	2026-04-16 16:31:30	-80.5°C
2026-04-15 10:16:30	-78.6°C	2026-04-15 17:51:30	-81.4°C	2026-04-16 01:26:30	-79.2°C	2026-04-16 09:01:30	-79.0°C	2026-04-16 16:36:30	-79.4°C
2026-04-15 10:21:30	-81.4°C	2026-04-15 17:56:30	-80.3°C	2026-04-16 01:31:30	-78.2°C	2026-04-16 09:06:30	-81.5°C	2026-04-16 16:41:30	-78.3°C
2026-04-15 10:26:30	-80.7°C	2026-04-15 18:01:30	-79.2°C	2026-04-16 01:36:30	-78.9°C	2026-04-16 09:11:30	-80.5°C	2026-04-16 16:46:30	-78.6°C
2026-04-15 10:31:30	-79.6°C	2026-04-15 18:06:30	-78.1°C	2026-04-16 01:41:30	-81.4°C	2026-04-16 09:16:30	-79.4°C	2026-04-16 16:51:30	-81.3°C
2026-04-15 10:36:30	-78.5°C	2026-04-15 18:11:30	-78.8°C	2026-04-16 01:46:30	-80.6°C	2026-04-16 09:21:30	-78.3°C	2026-04-16 16:56:30	-80.8°C
2026-04-15 10:41:30	-78.2°C	2026-04-15 18:16:30	-81.5°C	2026-04-16 01:51:30	-79.5°C	2026-04-16 09:26:30	-78.7°C	2026-04-16 17:01:30	-79.6°C
2026-04-15 10:46:30	-80.7°C	2026-04-15 18:21:30	-80.7°C	2026-04-16 01:56:30	-78.4°C	2026-04-16 09:31:30	-81.4°C	2026-04-16 17:06:30	-78.5°C
2026-04-15 10:51:30	-81.1°C	2026-04-15 18:26:30	-79.6°C	2026-04-16 02:01:30	-78.3°C	2026-04-16 09:36:30	-80.7°C	2026-04-16 17:11:30	-78.3°C
2026-04-15 10:56:30	-80.0°C	2026-04-15 18:31:30	-78.4°C	2026-04-16 02:06:30	-81.0°C	2026-04-16 09:41:30	-79.5°C	2026-04-16 17:16:30	-80.7°C
2026-04-15 11:01:30	-78.8°C	2026-04-15 18:36:30	-78.3°C	2026-04-16 02:11:30	-80.9°C	2026-04-1			

时间	温度	时间	温度	时间	温度	时间	温度	时间	温度
2026-04-18 09:06:30	-81.5°C	2026-04-18 16:41:30	-79.6°C	2026-04-19 00:16:30	-78.1°C	2026-04-19 07:51:30	-81.5°C	2026-04-19 15:26:30	-79.9°C
2026-04-18 09:11:30	-80.6°C	2026-04-18 16:46:30	-78.5°C	2026-04-19 00:21:30	-79.1°C	2026-04-19 07:56:30	-80.6°C	2026-04-19 15:31:30	-78.7°C
2026-04-18 09:16:30	-79.4°C	2026-04-18 16:51:30	-78.3°C	2026-04-19 00:26:30	-81.6°C	2026-04-19 08:01:30	-79.4°C	2026-04-19 15:36:30	-78.2°C
2026-04-18 09:21:30	-78.3°C	2026-04-18 16:56:30	-80.7°C	2026-04-19 00:31:30	-80.6°C	2026-04-19 08:06:30	-78.3°C	2026-04-19 15:41:30	-80.4°C
2026-04-18 09:26:30	-78.5°C	2026-04-18 17:01:30	-81.0°C	2026-04-19 00:36:30	-79.5°C	2026-04-19 08:11:30	-78.7°C	2026-04-19 15:46:30	-80.8°C
2026-04-18 09:31:30	-81.2°C	2026-04-18 17:06:30	-79.9°C	2026-04-19 00:41:30	-78.4°C	2026-04-19 08:16:30	-81.4°C	2026-04-19 15:51:30	-79.8°C
2026-04-18 09:36:30	-80.9°C	2026-04-18 17:11:30	-78.7°C	2026-04-19 00:46:30	-78.7°C	2026-04-19 08:21:30	-80.8°C	2026-04-19 15:56:30	-78.6°C
2026-04-18 09:41:30	-79.8°C	2026-04-18 17:16:30	-78.1°C	2026-04-19 00:51:30	-81.3°C	2026-04-19 08:26:30	-79.7°C	2026-04-19 16:01:30	-78.2°C
2026-04-18 09:46:30	-78.7°C	2026-04-18 17:21:30	-79.8°C	2026-04-19 00:56:30	-80.8°C	2026-04-19 08:31:30	-78.5°C	2026-04-19 16:06:30	-80.3°C
2026-04-18 09:51:30	-78.1°C	2026-04-18 17:26:30	-81.3°C	2026-04-19 01:01:30	-79.6°C	2026-04-19 08:36:30	-78.2°C	2026-04-19 16:11:30	-81.0°C
2026-04-18 09:56:30	-80.2°C	2026-04-18 17:31:30	-80.2°C	2026-04-19 01:06:30	-78.5°C	2026-04-19 08:41:30	-80.5°C	2026-04-19 16:16:30	-79.9°C
2026-04-18 10:01:30	-81.2°C	2026-04-18 17:36:30	-79.0°C	2026-04-19 01:11:30	-78.3°C	2026-04-19 08:46:30	-81.1°C	2026-04-19 16:21:30	-78.8°C
2026-04-18 10:06:30	-80.2°C	2026-04-18 17:41:30	-78.1°C	2026-04-19 01:16:30	-80.8°C	2026-04-19 08:51:30	-80.0°C	2026-04-19 16:26:30	-78.1°C
2026-04-18 10:11:30	-79.0°C	2026-04-18 17:46:30	-79.1°C	2026-04-19 01:21:30	-81.1°C	2026-04-19 08:56:30	-78.9°C	2026-04-19 16:31:30	-79.8°C
2026-04-18 10:16:30	-78.1°C	2026-04-18 17:51:30	-81.4°C	2026-04-19 01:26:30	-80.0°C	2026-04-19 09:01:30	-78.0°C	2026-04-19 16:36:30	-81.4°C
2026-04-18 10:21:30	-79.4°C	2026-04-18 17:56:30	-80.5°C	2026-04-19 01:31:30	-78.8°C	2026-04-19 09:06:30	-79.6°C	2026-04-19 16:41:30	-80.3°C
2026-04-18 10:26:30	-81.5°C	2026-04-18 18:01:30	-79.3°C	2026-04-19 01:36:30	-78.1°C	2026-04-19 09:11:30	-81.4°C	2026-04-19 16:46:30	-79.1°C
2026-04-18 10:31:30	-80.5°C	2026-04-18 18:06:30	-78.2°C	2026-04-19 01:41:30	-80.0°C	2026-04-19 09:16:30	-80.4°C	2026-04-19 16:51:30	-78.2°C
2026-04-18 10:36:30	-79.4°C	2026-04-18 18:11:30	-78.7°C	2026-04-19 01:46:30	-81.3°C	2026-04-19 09:21:30	-79.2°C	2026-04-19 16:56:30	-79.2°C
2026-04-18 10:41:30	-78.3°C	2026-04-18 18:16:30	-81.3°C	2026-04-19 01:51:30	-80.2°C	2026-04-19 09:26:30	-78.2°C	2026-04-19 17:01:30	-81.6°C
2026-04-18 10:46:30	-78.8°C	2026-04-18 18:21:30	-80.9°C	2026-04-19 01:56:30	-79.0°C	2026-04-19 09:31:30	-79.1°C	2026-04-19 17:06:30	-80.6°C
2026-04-18 10:51:30	-81.4°C	2026-04-18 18:26:30	-79.7°C	2026-04-19 02:01:30	-78.1°C	2026-04-19 09:36:30	-81.3°C	2026-04-19 17:11:30	-79.4°C
2026-04-18 10:56:30	-80.8°C	2026-04-18 18:31:30	-78.6°C	2026-04-19 02:06:30	-79.3°C	2026-04-19 09:41:30	-80.4°C	2026-04-19 17:16:30	-78.3°C
2026-04-18 11:01:30	-79.7°C	2026-04-18 18:36:30	-78.2°C	2026-04-19 02:11:30	-81.5°C	2026-04-19 09:46:30	-79.3°C	2026-04-19 17:21:30	-78.6°C
2026-04-18 11:06:30	-78.6°C	2026-04-18 18:41:30	-80.5°C	2026-04-19 02:16:30	-80.5°C	2026-04-19 09:51:30	-78.2°C	2026-04-19 17:26:30	-81.2°C
2026-04-18 11:11:30	-78.3°C	2026-04-18 18:46:30	-81.2°C	2026-04-19 02:21:30	-79.4°C	2026-04-19 09:56:30	-78.6°C	2026-04-19 17:31:30	-80.8°C
2026-04-18 11:16:30	-80.8°C	2026-04-18 18:51:30	-80.1°C	2026-04-19 02:26:30	-78.3°C	2026-04-19 10:01:30	-81.3°C	2026-04-19 17:36:30	-79.7°C
2026-04-18 11:21:30	-81.0°C	2026-04-18 18:56:30	-78.9°C	2026-04-19 02:31:30	-78.6°C	2026-04-19 10:06:30	-80.7°C	2026-04-19 17:41:30	-78.5°C
2026-04-18 11:26:30	-79.9°C	2026-04-18 19:01:30	-78.0°C	2026-04-19 02:36:30	-81.3°C	2026-04-19 10:11:30	-79.6°C	2026-04-19 17:46:30	-78.2°C
2026-04-18 11:31:30	-78.7°C	2026-04-18 19:06:30	-79.4°C	2026-04-19 02:41:30	-80.8°C	2026-04-19 10:16:30	-78.5°C	2026-04-19 17:51:30	-80.4°C
2026-04-18 11:36:30	-78.1°C	2026-04-18 19:11:30	-81.5°C	2026-04-19 02:46:30	-79.6°C	2026-04-19 10:21:30	-78.3°C	2026-04-19 17:56:30	-81.1°C
2026-04-18 11:41:30	-80.1°C	2026-04-18 19:16:30	-80.4°C	2026-04-19 02:51:30	-78.5°C	2026-04-19 10:26:30	-80.6°C	2026-04-19 18:01:30	-80.0°C
2026-04-18 11:46:30	-81.3°C	2026-04-18 19:21:30	-79.2°C	2026-04-19 02:56:30	-78.3°C	2026-04-19 10:31:30	-81.0°C	2026-04-19 18:06:30	-78.8°C
2026-04-18 11:51:30	-80.2°C	2026-04-18 19:26:30	-78.2°C	2026-04-19 03:01:30	-80.8°C	2026-04-19 10:36:30	-79.9°C	2026-04-19 18:11:30	-78.0°C
2026-04-18 11:56:30	-79.1°C	2026-04-18 19:31:30	-78.9°C	2026-04-19 03:06:30	-81.0°C	2026-04-19 10:41:30	-78.7°C	2026-04-19 18:16:30	-79.5°C
2026-04-18 12:01:30	-78.1°C	2026-04-18 19:36:30	-81.4°C	2026-04-19 03:11:30	-79.9°C	2026-04-19 10:46:30	-78.1°C	2026-04-19 18:21:30	-81.5°C
2026-04-18 12:06:30	-79.2°C	2026-04-18 19:41:30	-80.6°C	2026-04-19 03:16:30	-78.7°C	2026-04-19 10:51:30	-80.1°C	2026-04-19 18:26:30	-80.4°C
2026-04-18 12:11:30	-81.5°C	2026-04-18 19:46:30	-79.5°C	2026-04-19 03:21:30	-78.1°C	2026-04-19 10:56:30	-81.2°C	2026-04-19 18:31:30	-79.3°C
2026-04-18 12:16:30	-80.6°C	2026-04-18 19:51:30	-78.4°C	2026-04-19 03:26:30	-80.0°C	2026-04-19 11:01:30	-80.1°C	2026-04-19 18:36:30	-78.2°C
2026-04-18 12:21:30	-79.4°C	2026-04-18 19:56:30	-78.4°C	2026-04-19 03:31:30	-81.3°C	2026-04-19 11:06:30	-79.0°C	2026-04-19 18:41:30	-78.6°C
2026-04-18 12:26:30	-78.3°C	2026-04-18 20:01:30	-81.0°C	2026-04-19 03:36:30	-80.2°C	2026-04-19 11:11:30	-78.0°C	2026-04-19 18:46:30	-81.3°C
2026-04-18 12:31:30	-78.7°C	2026-04-18 20:06:30	-81.0°C	2026-04-19 03:41:30	-79.1°C	2026-04-19 11:16:30	-79.2°C	2026-04-19 18:51:30	-80.7°C
2026-04-18 12:36:30	-81.4°C	2026-04-18 20:11:30	-79.9°C	2026-04-19 03:46:30	-78.1°C	2026-04-19 11:21:30	-81.6°C	2026-04-19 18:56:30	-79.6°C
2026-04-18 12:41:30	-80.7°C	2026-04-18 20:16:30	-78.7°C	2026-04-19 03:51:30	-79.1°C	2026-04-19 11:26:30	-80.6°C	2026-04-19 19:01:30	-78.5°C
2026-04-18 12:46:30	-79.6°C	2026-04-18 20:21:30	-78.1°C	2026-04-19 03:56:30	-81.6°C	2026-04-19 11:31:30	-79.5°C	2026-04-19 19:06:30	-78.3°C
2026-04-18 12:51:30	-78.5°C	2026-04-18 20:26:30	-80.2°C	2026-04-19 04:01:30	-80.6°C	2026-04-19 11:36:30	-78.3°C	2026-04-19 19:11:30	-80.8°C
2026-04-18 12:56:30	-78.3°C	2026-04-18 20:31:30	-81.1°C	2026-04-19 04:06:30	-79.5°C	2026-04-19 11:41:30	-78.6°C	2026-04-19 19:16:30	-81.0°C
2026-04-18 13:01:30	-80.7°C	2026-04-18 20:36:30	-80.0°C	2026-04-19 04:11:30	-78.4°C	2026-04-19 11:46:30	-81.3°C	2026-04-19 19:21:30	-79.9°C
2026-04-18 13:06:30	-81.0°C	2026-04-18 20:41:30	-78.9°C	2026-04-19 04:16:30	-78.5°C	2026-04-19 11:51:30	-80.7°C	2026-04-19 19:26:30	-78.7°C
2026-04-18 13:11:30	-79.9°C	2026-04-18 20:46:30	-78.1°C	2026-04-19 04:21:30	-81.2°C	2026-04-19 11:56:30	-79.5°C	2026-04-19 19:31:30	-78.1°C
2026-04-18 13:16:30	-78.7°C	2026-04-18 20:51:30	-79.6°C	2026-04-19 04:26:30	-80.9°C	2026-04-19 12:01:30	-78.4°C	2026-04-19 19:36:30	-80.1°C
2026-04-18 13:21:30	-78.2°C	2026-04-18 20:56:30	-81.3°C	2026-04-19 04:31:30	-79.7°C	2026-04-19 12:06:30	-78.4°C	2026-04-19 19:41:30	-81.3°C
2026-04-18 13:26:30	-80.2°C	2026-04-18 21:01:30	-80.2°C	2026-04-19 04:36:30	-78.6°C	2026-04-19 12:11:30	-81.0°C	2026-04-19 19:46:30	-80.2°C
2026-04-18 13:31:30	-81.2°C	2026-04-18 21:06:30	-79.1°C	2026-04-19 04:41:30	-78.2°C	2026-04-19 12:16:30	-80.9°C	2026-04-19 19:51:30	-79.0°C
2026-04-18 13:36:30	-80.1°C	2026-04-18 21:11:30	-78.1°C	2026-04-19 04:46:30	-80.5°C	2026-04-19 12:21:30	-79.8°C	2026-04-19 19:56:30	-78.1°C
2026-04-18 13:41:30	-79.0°C	2026-04-18 21:16:30	-79.2°C	2026-04-19 04:51:30	-81.1°C	2026-04-19 12:26:30	-78.7°C	2026-04-19 20:01:30	-79.2°C
2026-04-18 13:46:30	-78.1°C	2026-04-18 21:21:30	-81.4°C	2026-04-19 04:56:30	-80.0°C	2026-04-19 12:31:30	-78.1°C	2026-04-19 20:06:30	-81.5°C
2026-04-18 13:51:30	-79.5°C	2026-04-18 21:26:30	-80.5°C	2026-04-19 05:01:30	-78.8°C	2026-04-19 12:36:30	-80.1°C	2026-04-19 20:11:30	-80.6°C
2026-04-18 13:56:30	-81.6°C	2026-04-18 21:31:30	-79.3°C	2026-04-19 05:06:30	-78.2°C	2026-04-19 12:41:30	-81.2°C	2026-04-19 20:16:30	-79.4°C
2026-04-18 14:01:30	-80.5°C	2026-04-18 21:36:30	-78.3°C	2026-04-19 05:11:30	-80.1°C	2026-04-19 12:46:30	-80.1°C	2026-04-19 20:21:30	-78.3°C
2026-04-18 14:06:30	-79.3°C	2026-04-18 21:41:30	-79.0°C	2026-04-19 05:16:30	-81.1°C	2026-04-19 12:51:30	-79.0°C	2026-04-19 20:26:30	-78.7°C
2026-04-18 14:11:30	-78.2°C	2026-04-18 21:46:30	-81.5°C	2026-04-19 05:21:30	-80.0°C	2026-04-19 12:56:30	-78.1°C	2026-04-19 20:31:30	-81.4°C
2026-04-18 14:16:30	-78.8°C	2026-04-18 21:51:30	-80.6°C	2026-04-19 05:26:30	-78.9°C	2026-04-19 13:01:30	-79.4°C	2026-04-19 20:36:30	-80.7°C
2026-04-18 14:21:30	-81.5°C	2026-04-18 21:56:30	-79.5°C	2026-04-19 05:31:30	-78.1°C	2026-04-19 13:06:30	-81.5°C	2026-04-19 20:41:30	-79.6°C
2026-04-18 14:26:30	-80.8°C	2026-04-18 22:01:30	-78.4°C	2026-04-19 05:36:30	-79.7°C	2026-04-19 13:11:30	-80.5°C	2026-04-19 20:46:30	-78.4°C
2026-04-18 14:31:30	-79.6°C	2026-04-18 22:06:30	-78.4°C	2026-04-19 05:41:30	-81.3°C	2026-04-19 13:16:30	-79.3°C	2026-04-19 20:51:30	-78.2°C
2026-04-18 14:36:30	-78.5°C	2026-04-18 22:11:30	-81.1°C	2026-04-19 05:46:30	-80.2°C	2026-04-19 13:21:30	-78.2°C	2026-04-19 20:56:30	-80.8°C
2026-04-18 14:41:30	-78.3°C	2026-04-18 22:16:30	-80.8°C	2026-04-19 05:51:30	-79.1°C	2026-04-19 13:26:30	-78.6°C	2026-04-19 21:01:30	-81.0°C
2026-04-18 14:46:30	-80.8°C	2026-04-18 22:21:30	-79.7°C	2026-04-19 05:56:30	-78.1°C	2026-04-19 13:31:30	-81.3°C	2026-04-19 21:06:30	-79.9°C
2026-04-18 14:51:30	-81.0°C	2026-04-18 22:26:30	-78.6°C	2026-04-19 06:01:30	-79.2°C	2026-04-1			

时间	温度	时间	温度	时间	温度	时间	温度	时间	温度
2026-04-21 12:56:30	-79.4°C	2026-04-21 20:31:30	-78.9°C	2026-04-22 04:06:30	-78.1°C	2026-04-22 11:41:30	-78.1°C	2026-04-22 19:16:30	-81.3°C
2026-04-21 13:01:30	-78.3°C	2026-04-21 20:36:30	-78.0°C	2026-04-22 04:11:30	-79.5°C	2026-04-22 11:46:30	-78.9°C	2026-04-22 19:21:30	-80.5°C
2026-04-21 13:06:30	-78.5°C	2026-04-21 20:41:30	-79.5°C	2026-04-22 04:16:30	-81.2°C	2026-04-22 11:51:30	-81.3°C	2026-04-22 19:26:30	-79.4°C
2026-04-21 13:11:30	-80.9°C	2026-04-21 20:46:30	-81.3°C	2026-04-22 04:21:30	-80.3°C	2026-04-22 11:56:30	-80.2°C	2026-04-22 19:31:30	-78.4°C
2026-04-21 13:16:30	-80.7°C	2026-04-21 20:51:30	-80.3°C	2026-04-22 04:26:30	-79.3°C	2026-04-22 12:01:30	-79.0°C	2026-04-22 19:36:30	-78.6°C
2026-04-21 13:21:30	-79.7°C	2026-04-21 20:56:30	-79.2°C	2026-04-22 04:31:30	-78.2°C	2026-04-22 12:06:30	-78.0°C	2026-04-22 19:41:30	-81.2°C
2026-04-21 13:26:30	-78.6°C	2026-04-21 21:01:30	-78.2°C	2026-04-22 04:36:30	-78.8°C	2026-04-22 12:11:30	-78.8°C	2026-04-22 19:46:30	-80.7°C
2026-04-21 13:31:30	-78.2°C	2026-04-21 21:06:30	-78.8°C	2026-04-22 04:41:30	-81.3°C	2026-04-22 12:16:30	-81.2°C	2026-04-22 19:51:30	-79.7°C
2026-04-21 13:36:30	-80.3°C	2026-04-21 21:11:30	-81.3°C	2026-04-22 04:46:30	-80.7°C	2026-04-22 12:21:30	-80.4°C	2026-04-22 19:56:30	-78.6°C
2026-04-21 13:41:30	-81.0°C	2026-04-21 21:16:30	-80.7°C	2026-04-22 04:51:30	-79.6°C	2026-04-22 12:26:30	-79.3°C	2026-04-22 20:01:30	-78.3°C
2026-04-21 13:46:30	-80.0°C	2026-04-21 21:21:30	-79.7°C	2026-04-22 04:56:30	-78.5°C	2026-04-22 12:31:30	-78.2°C	2026-04-22 20:06:30	-80.5°C
2026-04-21 13:51:30	-78.9°C	2026-04-21 21:26:30	-78.5°C	2026-04-22 05:01:30	-78.4°C	2026-04-22 12:36:30	-78.5°C	2026-04-22 20:11:30	-80.9°C
2026-04-21 13:56:30	-78.0°C	2026-04-21 21:31:30	-78.2°C	2026-04-22 05:06:30	-80.8°C	2026-04-22 12:41:30	-81.1°C	2026-04-22 20:16:30	-79.9°C
2026-04-21 14:01:30	-79.4°C	2026-04-21 21:36:30	-80.5°C	2026-04-22 05:11:30	-81.0°C	2026-04-22 12:46:30	-80.7°C	2026-04-22 20:21:30	-78.8°C
2026-04-21 14:06:30	-81.3°C	2026-04-21 21:41:30	-80.9°C	2026-04-22 05:16:30	-80.0°C	2026-04-22 12:51:30	-79.6°C	2026-04-22 20:26:30	-78.2°C
2026-04-21 14:11:30	-80.3°C	2026-04-21 21:46:30	-79.9°C	2026-04-22 05:21:30	-78.9°C	2026-04-22 12:56:30	-78.5°C	2026-04-22 20:31:30	-80.0°C
2026-04-21 14:16:30	-79.3°C	2026-04-21 21:51:30	-78.9°C	2026-04-22 05:26:30	-78.1°C	2026-04-22 13:01:30	-78.1°C	2026-04-22 20:36:30	-81.1°C
2026-04-21 14:21:30	-78.2°C	2026-04-21 21:56:30	-78.0°C	2026-04-22 05:31:30	-79.8°C	2026-04-22 13:06:30	-80.3°C	2026-04-22 20:41:30	-80.2°C
2026-04-21 14:26:30	-78.8°C	2026-04-21 22:01:30	-79.7°C	2026-04-22 05:36:30	-81.2°C	2026-04-22 13:11:30	-81.0°C	2026-04-22 20:46:30	-79.1°C
2026-04-21 14:31:30	-81.2°C	2026-04-21 22:06:30	-81.2°C	2026-04-22 05:41:30	-80.3°C	2026-04-22 13:16:30	-80.0°C	2026-04-22 20:51:30	-78.2°C
2026-04-21 14:36:30	-80.6°C	2026-04-21 22:11:30	-80.3°C	2026-04-22 05:46:30	-79.2°C	2026-04-22 13:21:30	-78.9°C	2026-04-22 20:56:30	-79.4°C
2026-04-21 14:41:30	-79.6°C	2026-04-21 22:16:30	-79.2°C	2026-04-22 05:51:30	-78.2°C	2026-04-22 13:26:30	-78.0°C	2026-04-22 21:01:30	-81.2°C
2026-04-21 14:46:30	-78.5°C	2026-04-21 22:21:30	-78.2°C	2026-04-22 05:56:30	-79.0°C	2026-04-22 13:31:30	-79.4°C	2026-04-22 21:06:30	-80.3°C
2026-04-21 14:51:30	-77.5°C	2026-04-21 22:26:30	-78.7°C	2026-04-22 06:01:30	-81.2°C	2026-04-22 13:36:30	-81.3°C	2026-04-22 21:11:30	-79.2°C
2026-04-21 14:56:30	-78.7°C	2026-04-21 22:31:30	-81.3°C	2026-04-22 06:06:30	-80.5°C	2026-04-22 13:41:30	-80.4°C	2026-04-22 21:16:30	-78.2°C
2026-04-21 15:01:30	-81.4°C	2026-04-21 22:36:30	-80.7°C	2026-04-22 06:11:30	-79.4°C	2026-04-22 13:46:30	-79.3°C	2026-04-22 21:21:30	-79.0°C
2026-04-21 15:06:30	-80.7°C	2026-04-21 22:41:30	-79.7°C	2026-04-22 06:16:30	-78.3°C	2026-04-22 13:51:30	-78.2°C	2026-04-22 21:26:30	-81.3°C
2026-04-21 15:11:30	-79.7°C	2026-04-21 22:46:30	-78.6°C	2026-04-22 06:21:30	-78.5°C	2026-04-22 13:56:30	-78.8°C	2026-04-22 21:31:30	-80.6°C
2026-04-21 15:16:30	-78.6°C	2026-04-21 22:51:30	-78.2°C	2026-04-22 06:26:30	-81.1°C	2026-04-22 14:01:30	-81.2°C	2026-04-22 21:36:30	-79.5°C
2026-04-21 15:21:30	-78.2°C	2026-04-21 22:56:30	-80.4°C	2026-04-22 06:31:30	-80.7°C	2026-04-22 14:06:30	-80.6°C	2026-04-22 21:41:30	-78.4°C
2026-04-21 15:26:30	-80.5°C	2026-04-21 23:01:30	-80.8°C	2026-04-22 06:36:30	-79.7°C	2026-04-22 14:11:30	-79.5°C	2026-04-22 21:46:30	-78.5°C
2026-04-21 15:31:30	-81.0°C	2026-04-21 23:06:30	-79.8°C	2026-04-22 06:41:30	-78.6°C	2026-04-22 14:16:30	-78.4°C	2026-04-22 21:51:30	-80.9°C
2026-04-21 15:36:30	-80.0°C	2026-04-21 23:11:30	-78.8°C	2026-04-22 06:46:30	-77.5°C	2026-04-22 14:21:30	-78.4°C	2026-04-22 21:56:30	-80.8°C
2026-04-21 15:41:30	-78.9°C	2026-04-21 23:16:30	-78.1°C	2026-04-22 06:51:30	-76.9°C	2026-04-22 14:26:30	-80.8°C	2026-04-22 22:01:30	-79.8°C
2026-04-21 15:46:30	-78.1°C	2026-04-21 23:21:30	-79.7°C	2026-04-22 06:56:30	-78.8°C	2026-04-22 14:31:30	-80.8°C	2026-04-22 22:06:30	-78.7°C
2026-04-21 15:51:30	-79.6°C	2026-04-21 23:26:30	-81.1°C	2026-04-22 07:01:30	-81.6°C	2026-04-22 14:36:30	-79.8°C	2026-04-22 22:11:30	-78.3°C
2026-04-21 15:56:30	-81.2°C	2026-04-21 23:31:30	-80.2°C	2026-04-22 07:06:30	-80.8°C	2026-04-22 14:41:30	-78.7°C	2026-04-22 22:16:30	-80.3°C
2026-04-21 16:01:30	-80.3°C	2026-04-21 23:36:30	-79.1°C	2026-04-22 07:11:30	-79.7°C	2026-04-22 14:46:30	-78.1°C	2026-04-22 22:21:30	-81.1°C
2026-04-21 16:06:30	-79.1°C	2026-04-21 23:41:30	-78.1°C	2026-04-22 07:16:30	-78.5°C	2026-04-22 14:51:30	-80.1°C	2026-04-22 22:26:30	-80.1°C
2026-04-21 16:11:30	-78.1°C	2026-04-21 23:46:30	-79.0°C	2026-04-22 07:21:30	-78.3°C	2026-04-22 14:56:30	-81.1°C	2026-04-22 22:31:30	-79.0°C
2026-04-21 16:16:30	-79.0°C	2026-04-21 23:51:30	-81.3°C	2026-04-22 07:26:30	-80.6°C	2026-04-22 15:01:30	-80.1°C	2026-04-22 22:36:30	-78.1°C
2026-04-21 16:21:30	-81.3°C	2026-04-21 23:56:30	-80.5°C	2026-04-22 07:31:30	-81.0°C	2026-04-22 15:06:30	-79.0°C	2026-04-22 22:41:30	-79.3°C
2026-04-21 16:26:30	-80.5°C	2026-04-22 00:01:30	-79.5°C	2026-04-22 07:36:30	-80.0°C	2026-04-22 15:11:30	-78.2°C	2026-04-22 22:46:30	-81.2°C
2026-04-21 16:31:30	-79.4°C	2026-04-22 00:06:30	-78.4°C	2026-04-22 07:41:30	-78.9°C	2026-04-22 15:16:30	-79.6°C	2026-04-22 22:51:30	-80.5°C
2026-04-21 16:36:30	-78.3°C	2026-04-22 00:11:30	-78.4°C	2026-04-22 07:46:30	-78.0°C	2026-04-22 15:21:30	-81.2°C	2026-04-22 22:56:30	-79.4°C
2026-04-21 16:41:30	-78.4°C	2026-04-22 00:16:30	-80.9°C	2026-04-22 07:51:30	-79.6°C	2026-04-22 15:26:30	-80.4°C	2026-04-22 23:01:30	-78.3°C
2026-04-21 16:46:30	-80.8°C	2026-04-22 00:21:30	-80.9°C	2026-04-22 07:56:30	-81.2°C	2026-04-22 15:31:30	-79.3°C	2026-04-22 23:06:30	-78.6°C
2026-04-21 16:51:30	-80.9°C	2026-04-22 00:26:30	-79.9°C	2026-04-22 08:01:30	-80.3°C	2026-04-22 15:36:30	-78.2°C	2026-04-22 23:11:30	-81.1°C
2026-04-21 16:56:30	-79.8°C	2026-04-22 00:31:30	-78.8°C	2026-04-22 08:06:30	-79.2°C	2026-04-22 15:41:30	-78.9°C	2026-04-22 23:16:30	-80.8°C
2026-04-21 17:01:30	-78.7°C	2026-04-22 00:36:30	-78.1°C	2026-04-22 08:11:30	-78.2°C	2026-04-22 15:46:30	-81.2°C	2026-04-22 23:21:30	-79.7°C
2026-04-21 17:06:30	-78.2°C	2026-04-22 00:41:30	-79.9°C	2026-04-22 08:16:30	-78.9°C	2026-04-22 15:51:30	-80.6°C	2026-04-22 23:26:30	-78.6°C
2026-04-21 17:11:30	-80.2°C	2026-04-22 00:46:30	-81.2°C	2026-04-22 08:21:30	-81.3°C	2026-04-22 15:56:30	-79.5°C	2026-04-22 23:31:30	-78.3°C
2026-04-21 17:16:30	-81.1°C	2026-04-22 00:51:30	-80.2°C	2026-04-22 08:26:30	-80.6°C	2026-04-22 16:01:30	-78.4°C	2026-04-22 23:36:30	-80.5°C
2026-04-21 17:21:30	-80.1°C	2026-04-22 00:56:30	-79.1°C	2026-04-22 08:31:30	-79.6°C	2026-04-22 16:06:30	-78.5°C	2026-04-22 23:41:30	-80.8°C
2026-04-21 17:26:30	-79.0°C	2026-04-22 01:01:30	-78.1°C	2026-04-22 08:36:30	-78.4°C	2026-04-22 16:11:30	-81.0°C	2026-04-22 23:46:30	-79.8°C
2026-04-21 17:31:30	-78.1°C	2026-04-22 01:06:30	-79.1°C	2026-04-22 08:41:30	-78.3°C	2026-04-22 16:16:30	-80.9°C	2026-04-22 23:51:30	-78.7°C
2026-04-21 17:36:30	-79.3°C	2026-04-22 01:11:30	-81.2°C	2026-04-22 08:46:30	-80.8°C	2026-04-22 16:21:30	-79.8°C	2026-04-22 23:56:30	-78.2°C
2026-04-21 17:41:30	-81.2°C	2026-04-22 01:16:30	-80.4°C	2026-04-22 08:51:30	-80.9°C	2026-04-22 16:26:30	-78.7°C	2026-04-23 00:01:30	-80.1°C
2026-04-21 17:46:30	-80.4°C	2026-04-22 01:21:30	-79.3°C	2026-04-22 08:56:30	-79.9°C	2026-04-22 16:31:30	-78.3°C	2026-04-23 00:06:30	-81.1°C
2026-04-21 17:51:30	-79.3°C	2026-04-22 01:26:30	-78.3°C	2026-04-22 09:01:30	-78.9°C	2026-04-22 16:36:30	-80.2°C	2026-04-23 00:11:30	-80.1°C
2026-04-21 17:56:30	-78.2°C	2026-04-22 01:31:30	-78.7°C	2026-04-22 09:06:30	-78.1°C	2026-04-22 16:41:30	-81.1°C	2026-04-23 00:16:30	-79.0°C
2026-04-21 18:01:30	-78.8°C	2026-04-22 01:36:30	-81.2°C	2026-04-22 09:11:30	-79.7°C	2026-04-22 16:46:30	-80.1°C	2026-04-23 00:21:30	-78.2°C
2026-04-21 18:06:30	-81.1°C	2026-04-22 01:41:30	-80.6°C	2026-04-22 09:16:30	-81.1°C	2026-04-22 16:51:30	-79.0°C	2026-04-23 00:26:30	-79.4°C
2026-04-21 18:11:30	-80.5°C	2026-04-22 01:46:30	-79.6°C	2026-04-22 09:21:30	-80.2°C	2026-04-22 16:56:30	-78.2°C	2026-04-23 00:31:30	-81.2°C
2026-04-21 18:16:30	-79.5°C	2026-04-22 01:51:30	-78.5°C	2026-04-22 09:26:30	-79.1°C	2026-04-22 17:01:30	-79.7°C	2026-04-23 00:36:30	-80.4°C
2026-04-21 18:21:30	-78.4°C	2026-04-22 01:56:30	-78.2°C	2026-04-22 09:31:30	-78.2°C	2026-04-22 17:06:30	-81.1°C	2026-04-23 00:41:30	-79.3°C
2026-04-21 18:26:30	-78.4°C	2026-04-22 02:01:30	-80.5°C	2026-04-22 09:36:30	-79.1°C	2026-04-22 17:11:30	-80.2°C	2026-04-23 00:46:30	-78.2°C
2026-04-21 18:31:30	-80.8°C	2026-04-22 02:06:30	-80.9°C	2026-04-22 09:41:30	-81.4°C	2026-04-22 17:16:30	-79.1°C	2026-04-23 00:51:30	-78.8°C
2026-04-21 18:36:30	-80.8°C	2026-04-22 02:11:30	-79.9°C	2026-04-22 09:46:30	-80.6°C	2026-04-22 17:21:30	-78.1°C	2026-04-23 00:56:30	-81.3°C
2026-04-21 18:41:30	-79.8°C	2026-04-22 02:16:30	-78.8°C	2026-04-22 09:51:30	-79.5°C	2026-04-2			

时间	温度	时间	温度	时间	温度	时间	温度	时间	温度
2026-04-23 02:51:30	-79.5°C	2026-04-23 10:26:30	-78.1°C	2026-04-23 18:01:30	-80.6°C	2026-04-24 01:36:30	-78.4°C	2026-04-24 09:11:30	-78.6°C
2026-04-23 02:56:30	-78.4°C	2026-04-23 10:31:30	-79.8°C	2026-04-23 18:06:30	-79.6°C	2026-04-24 01:41:30	-78.4°C	2026-04-24 09:16:30	-81.2°C
2026-04-23 03:01:30	-78.4°C	2026-04-23 10:36:30	-81.1°C	2026-04-23 18:11:30	-78.5°C	2026-04-24 01:46:30	-80.9°C	2026-04-24 09:21:30	-80.7°C
2026-04-23 03:06:30	-80.7°C	2026-04-23 10:41:30	-80.2°C	2026-04-23 18:16:30	-78.3°C	2026-04-24 01:51:30	-80.7°C	2026-04-24 09:26:30	-79.6°C
2026-04-23 03:11:30	-80.9°C	2026-04-23 10:46:30	-79.1°C	2026-04-23 18:21:30	-80.6°C	2026-04-24 01:56:30	-79.7°C	2026-04-24 09:31:30	-78.6°C
2026-04-23 03:16:30	-79.9°C	2026-04-23 10:51:30	-78.2°C	2026-04-23 18:26:30	-80.7°C	2026-04-24 02:01:30	-78.7°C	2026-04-24 09:36:30	-78.1°C
2026-04-23 03:21:30	-78.8°C	2026-04-23 10:56:30	-79.3°C	2026-04-23 18:31:30	-79.7°C	2026-04-24 02:06:30	-78.2°C	2026-04-24 09:41:30	-80.1°C
2026-04-23 03:26:30	-78.2°C	2026-04-23 11:01:30	-81.2°C	2026-04-23 18:36:30	-78.6°C	2026-04-24 02:11:30	-80.1°C	2026-04-24 09:46:30	-81.0°C
2026-04-23 03:31:30	-80.0°C	2026-04-23 11:06:30	-80.4°C	2026-04-23 18:41:30	-78.1°C	2026-04-24 02:16:30	-81.0°C	2026-04-24 09:51:30	-80.0°C
2026-04-23 03:36:30	-81.2°C	2026-04-23 11:11:30	-79.4°C	2026-04-23 18:46:30	-80.0°C	2026-04-24 02:21:30	-80.0°C	2026-04-24 09:56:30	-78.9°C
2026-04-23 03:41:30	-80.2°C	2026-04-23 11:16:30	-78.3°C	2026-04-23 18:51:30	-81.0°C	2026-04-24 02:26:30	-78.9°C	2026-04-24 10:01:30	-78.1°C
2026-04-23 03:46:30	-79.1°C	2026-04-23 11:21:30	-78.9°C	2026-04-23 18:56:30	-80.0°C	2026-04-24 02:31:30	-78.0°C	2026-04-24 10:06:30	-79.4°C
2026-04-23 03:51:30	-78.2°C	2026-04-23 11:26:30	-81.2°C	2026-04-23 19:01:30	-78.9°C	2026-04-24 02:36:30	-79.3°C	2026-04-24 10:11:30	-81.1°C
2026-04-23 03:56:30	-79.3°C	2026-04-23 11:31:30	-80.6°C	2026-04-23 19:06:30	-78.1°C	2026-04-24 02:41:30	-81.1°C	2026-04-24 10:16:30	-80.3°C
2026-04-23 04:01:30	-81.3°C	2026-04-23 11:36:30	-79.6°C	2026-04-23 19:11:30	-79.5°C	2026-04-24 02:46:30	-80.3°C	2026-04-24 10:21:30	-79.2°C
2026-04-23 04:06:30	-80.5°C	2026-04-23 11:41:30	-78.5°C	2026-04-23 19:16:30	-81.2°C	2026-04-24 02:51:30	-79.2°C	2026-04-24 10:26:30	-77.9°C
2026-04-23 04:11:30	-79.4°C	2026-04-23 11:46:30	-78.4°C	2026-04-23 19:21:30	-80.3°C	2026-04-24 02:56:30	-78.2°C	2026-04-24 10:31:30	-77.5°C
2026-04-23 04:16:30	-78.3°C	2026-04-23 11:51:30	-80.8°C	2026-04-23 19:26:30	-79.2°C	2026-04-24 03:01:30	-78.6°C	2026-04-24 10:36:30	-80.4°C
2026-04-23 04:21:30	-78.7°C	2026-04-23 11:56:30	-81.0°C	2026-04-23 19:31:30	-78.2°C	2026-04-24 03:06:30	-81.0°C	2026-04-24 10:41:30	-81.3°C
2026-04-23 04:26:30	-81.2°C	2026-04-23 12:01:30	-80.0°C	2026-04-23 19:36:30	-78.8°C	2026-04-24 03:11:30	-80.6°C	2026-04-24 10:46:30	-80.2°C
2026-04-23 04:31:30	-80.7°C	2026-04-23 12:06:30	-78.9°C	2026-04-23 19:41:30	-81.0°C	2026-04-24 03:16:30	-79.6°C	2026-04-24 10:51:30	-79.1°C
2026-04-23 04:36:30	-79.7°C	2026-04-23 12:11:30	-78.2°C	2026-04-23 19:46:30	-80.4°C	2026-04-24 03:21:30	-78.5°C	2026-04-24 10:56:30	-78.1°C
2026-04-23 04:41:30	-78.6°C	2026-04-23 12:16:30	-79.9°C	2026-04-23 19:51:30	-79.3°C	2026-04-24 03:26:30	-78.2°C	2026-04-24 11:01:30	-79.3°C
2026-04-23 04:46:30	-78.3°C	2026-04-23 12:21:30	-81.1°C	2026-04-23 19:56:30	-78.3°C	2026-04-24 03:31:30	-80.5°C	2026-04-24 11:06:30	-81.2°C
2026-04-23 04:51:30	-80.5°C	2026-04-23 12:26:30	-80.2°C	2026-04-23 20:01:30	-78.5°C	2026-04-24 03:36:30	-80.9°C	2026-04-24 11:11:30	-80.4°C
2026-04-23 04:56:30	-80.9°C	2026-04-23 12:31:30	-79.1°C	2026-04-23 20:06:30	-81.0°C	2026-04-24 03:41:30	-79.9°C	2026-04-24 11:16:30	-79.3°C
2026-04-23 05:01:30	-79.9°C	2026-04-23 12:36:30	-78.1°C	2026-04-23 20:11:30	-80.7°C	2026-04-24 03:46:30	-78.8°C	2026-04-24 11:21:30	-78.2°C
2026-04-23 05:06:30	-78.8°C	2026-04-23 12:41:30	-79.1°C	2026-04-23 20:16:30	-79.7°C	2026-04-24 03:51:30	-78.0°C	2026-04-24 11:26:30	-78.7°C
2026-04-23 05:11:30	-78.2°C	2026-04-23 12:46:30	-81.2°C	2026-04-23 20:21:30	-78.6°C	2026-04-24 03:56:30	-79.5°C	2026-04-24 11:31:30	-81.1°C
2026-04-23 05:16:30	-80.0°C	2026-04-23 12:51:30	-80.4°C	2026-04-23 20:26:30	-78.1°C	2026-04-24 04:01:30	-81.1°C	2026-04-24 11:36:30	-80.5°C
2026-04-23 05:21:30	-81.2°C	2026-04-23 12:56:30	-79.3°C	2026-04-23 20:31:30	-80.1°C	2026-04-24 04:06:30	-80.2°C	2026-04-24 11:41:30	-79.5°C
2026-04-23 05:26:30	-80.2°C	2026-04-23 13:01:30	-78.3°C	2026-04-23 20:36:30	-80.9°C	2026-04-24 04:11:30	-79.1°C	2026-04-24 11:46:30	-78.4°C
2026-04-23 05:31:30	-79.1°C	2026-04-23 13:06:30	-78.8°C	2026-04-23 20:41:30	-79.9°C	2026-04-24 04:16:30	-78.1°C	2026-04-24 11:51:30	-78.4°C
2026-04-23 05:36:30	-78.2°C	2026-04-23 13:11:30	-81.3°C	2026-04-23 20:46:30	-78.9°C	2026-04-24 04:21:30	-78.8°C	2026-04-24 11:56:30	-80.8°C
2026-04-23 05:41:30	-79.3°C	2026-04-23 13:16:30	-80.8°C	2026-04-23 20:51:30	-78.1°C	2026-04-24 04:26:30	-81.2°C	2026-04-24 12:01:30	-80.6°C
2026-04-23 05:46:30	-81.2°C	2026-04-23 13:21:30	-79.7°C	2026-04-23 20:56:30	-79.6°C	2026-04-24 04:31:30	-80.6°C	2026-04-24 12:06:30	-79.6°C
2026-04-23 05:51:30	-80.3°C	2026-04-23 13:26:30	-78.6°C	2026-04-23 21:01:30	-81.1°C	2026-04-24 04:36:30	-79.6°C	2026-04-24 12:11:30	-78.5°C
2026-04-23 05:56:30	-79.2°C	2026-04-23 13:31:30	-78.4°C	2026-04-23 21:06:30	-80.2°C	2026-04-24 04:41:30	-78.5°C	2026-04-24 12:16:30	-78.3°C
2026-04-23 06:01:30	-78.2°C	2026-04-23 13:36:30	-80.8°C	2026-04-23 21:11:30	-79.1°C	2026-04-24 04:46:30	-78.5°C	2026-04-24 12:21:30	-80.5°C
2026-04-23 06:06:30	-79.0°C	2026-04-23 13:41:30	-80.9°C	2026-04-23 21:16:30	-78.1°C	2026-04-24 04:51:30	-80.7°C	2026-04-24 12:26:30	-80.8°C
2026-04-23 06:11:30	-81.2°C	2026-04-23 13:46:30	-79.9°C	2026-04-23 21:21:30	-78.8°C	2026-04-24 04:56:30	-80.6°C	2026-04-24 12:31:30	-79.9°C
2026-04-23 06:16:30	-80.5°C	2026-04-23 13:51:30	-78.8°C	2026-04-23 21:26:30	-81.2°C	2026-04-24 05:01:30	-79.6°C	2026-04-24 12:36:30	-78.8°C
2026-04-23 06:21:30	-79.5°C	2026-04-23 13:56:30	-78.1°C	2026-04-23 21:31:30	-80.6°C	2026-04-24 05:06:30	-78.6°C	2026-04-24 12:41:30	-78.1°C
2026-04-23 06:26:30	-78.4°C	2026-04-23 14:01:30	-79.8°C	2026-04-23 21:36:30	-79.5°C	2026-04-24 05:11:30	-78.1°C	2026-04-24 12:46:30	-79.6°C
2026-04-23 06:31:30	-78.6°C	2026-04-23 14:06:30	-81.1°C	2026-04-23 21:41:30	-78.4°C	2026-04-24 05:16:30	-80.3°C	2026-04-24 12:51:30	-81.1°C
2026-04-23 06:36:30	-81.1°C	2026-04-23 14:11:30	-80.2°C	2026-04-23 21:46:30	-78.3°C	2026-04-24 05:21:30	-80.9°C	2026-04-24 12:56:30	-80.2°C
2026-04-23 06:41:30	-80.6°C	2026-04-23 14:16:30	-79.1°C	2026-04-23 21:51:30	-80.7°C	2026-04-24 05:26:30	-80.1°C	2026-04-24 13:01:30	-79.1°C
2026-04-23 06:46:30	-79.6°C	2026-04-23 14:21:30	-78.1°C	2026-04-23 21:56:30	-80.8°C	2026-04-24 05:31:30	-79.0°C	2026-04-24 13:06:30	-78.1°C
2026-04-23 06:51:30	-78.5°C	2026-04-23 14:26:30	-79.0°C	2026-04-23 22:01:30	-79.8°C	2026-04-24 05:36:30	-78.1°C	2026-04-24 13:11:30	-78.8°C
2026-04-23 06:56:30	-78.3°C	2026-04-23 14:31:30	-81.2°C	2026-04-23 22:06:30	-78.7°C	2026-04-24 05:41:30	-79.3°C	2026-04-24 13:16:30	-81.2°C
2026-04-23 07:01:30	-80.5°C	2026-04-23 14:36:30	-80.5°C	2026-04-23 22:11:30	-78.1°C	2026-04-24 05:46:30	-81.1°C	2026-04-24 13:21:30	-80.6°C
2026-04-23 07:06:30	-81.1°C	2026-04-23 14:41:30	-79.4°C	2026-04-23 22:16:30	-79.9°C	2026-04-24 05:51:30	-80.4°C	2026-04-24 13:26:30	-79.5°C
2026-04-23 07:11:30	-80.1°C	2026-04-23 14:46:30	-78.3°C	2026-04-23 22:21:30	-81.1°C	2026-04-24 05:56:30	-79.3°C	2026-04-24 13:31:30	-78.4°C
2026-04-23 07:16:30	-79.0°C	2026-04-23 14:51:30	-78.5°C	2026-04-23 22:26:30	-80.2°C	2026-04-24 06:01:30	-78.2°C	2026-04-24 13:36:30	-78.4°C
2026-04-23 07:21:30	-78.2°C	2026-04-23 14:56:30	-81.0°C	2026-04-23 22:31:30	-79.1°C	2026-04-24 06:06:30	-78.7°C	2026-04-24 13:41:30	-80.7°C
2026-04-23 07:26:30	-79.5°C	2026-04-23 15:01:30	-80.7°C	2026-04-23 22:36:30	-78.1°C	2026-04-24 06:11:30	-81.1°C	2026-04-24 13:46:30	-80.8°C
2026-04-23 07:31:30	-81.2°C	2026-04-23 15:06:30	-79.1°C	2026-04-23 22:41:30	-79.1°C	2026-04-24 06:16:30	-80.6°C	2026-04-24 13:51:30	-79.8°C
2026-04-23 07:36:30	-80.4°C	2026-04-23 15:11:30	-78.1°C	2026-04-23 22:46:30	-81.1°C	2026-04-24 06:21:30	-79.6°C	2026-04-24 13:56:30	-78.7°C
2026-04-23 07:41:30	-79.3°C	2026-04-23 15:16:30	-80.0°C	2026-04-23 22:51:30	-80.4°C	2026-04-24 06:26:30	-78.5°C	2026-04-24 14:01:30	-78.1°C
2026-04-23 07:46:30	-78.2°C	2026-04-23 15:21:30	-81.3°C	2026-04-23 22:56:30	-79.3°C	2026-04-24 06:31:30	-78.3°C	2026-04-24 14:06:30	-79.9°C
2026-04-23 07:51:30	-78.8°C	2026-04-23 15:26:30	-80.3°C	2026-04-23 23:01:30	-78.2°C	2026-04-24 06:36:30	-80.7°C	2026-04-24 14:11:30	-80.9°C
2026-04-23 07:56:30	-81.3°C	2026-04-23 15:31:30	-79.2°C	2026-04-23 23:06:30	-78.6°C	2026-04-24 06:41:30	-80.8°C	2026-04-24 14:16:30	-80.0°C
2026-04-23 08:01:30	-80.7°C	2026-04-23 15:36:30	-78.2°C	2026-04-23 23:11:30	-81.1°C	2026-04-24 06:46:30	-79.8°C	2026-04-24 14:21:30	-78.9°C
2026-04-23 08:06:30	-79.7°C	2026-04-23 15:41:30	-79.0°C	2026-04-23 23:16:30	-80.6°C	2026-04-24 06:51:30	-78.7°C	2026-04-24 14:26:30	-78.0°C
2026-04-23 08:11:30	-78.6°C	2026-04-23 15:46:30	-81.2°C	2026-04-23 23:21:30	-79.6°C	2026-04-24 06:56:30	-78.1°C	2026-04-24 14:31:30	-79.4°C
2026-04-23 08:16:30	-78.3°C	2026-04-23 15:51:30	-80.5°C	2026-04-23 23:26:30	-78.5°C	2026-04-24 07:01:30	-79.8°C	2026-04-24 14:36:30	-81.3°C
2026-04-23 08:21:30	-80.4°C	2026-04-23 15:56:30	-79.4°C	2026-04-23 23:31:30	-78.4°C	2026-04-24 07:06:30	-81.1°C	2026-04-24 14:41:30	-80.5°C
2026-04-23 08:26:30	-80.9°C	2026-04-23 16:01:30	-78.3°C	2026-04-23 23:36:30	-80.7°C	2026-04-24 07:11:30	-80.2°C	2026-04-24 14:46:30	-79.4°C
2026-04-23 08:31:30	-79.9°C	2026-04-23 16:06:30	-78.5°C	2026-04-23 23:41:30	-80.8°C	2026-04-24 07:16:30	-79.1°C	2026-04-24 14:51:30	-78.3°C
2026-04-23 08:36:30	-78.8°C	2026-04-23 16:11:30	-81.0°C	2026-04-23 23:46:30	-79.8°C	2026-04-2			

时间	温度	时间	温度	时间	温度	时间	温度	时间	温度
2026-04-26 06:41:30	-80.1°C	2026-04-26 14:16:30	-79.0°C	2026-04-26 21:51:30	-78.7°C	2026-04-27 05:26:30	-80.8°C	2026-04-27 13:01:30	-79.4°C
2026-04-26 06:46:30	-79.0°C	2026-04-26 14:21:30	-78.1°C	2026-04-26 21:56:30	-81.1°C	2026-04-27 05:31:30	-79.8°C	2026-04-27 13:06:30	-78.3°C
2026-04-26 06:51:30	-78.1°C	2026-04-26 14:26:30	-79.4°C	2026-04-26 22:01:30	-80.7°C	2026-04-27 05:36:30	-78.6°C	2026-04-27 13:11:30	-78.6°C
2026-04-26 06:56:30	-79.4°C	2026-04-26 14:31:30	-81.3°C	2026-04-26 22:06:30	-79.6°C	2026-04-27 05:41:30	-78.2°C	2026-04-27 13:16:30	-80.9°C
2026-04-26 07:01:30	-81.3°C	2026-04-26 14:36:30	-80.4°C	2026-04-26 22:11:30	-78.5°C	2026-04-27 05:46:30	-80.2°C	2026-04-27 13:21:30	-80.8°C
2026-04-26 07:06:30	-80.4°C	2026-04-26 14:41:30	-79.3°C	2026-04-26 22:16:30	-78.4°C	2026-04-27 05:51:30	-81.0°C	2026-04-27 13:26:30	-79.7°C
2026-04-26 07:11:30	-79.3°C	2026-04-26 14:46:30	-78.2°C	2026-04-26 22:21:30	-80.7°C	2026-04-27 05:56:30	-80.0°C	2026-04-27 13:31:30	-78.6°C
2026-04-26 07:16:30	-78.2°C	2026-04-26 14:51:30	-79.0°C	2026-04-26 22:26:30	-80.9°C	2026-04-27 06:01:30	-78.9°C	2026-04-27 13:36:30	-78.2°C
2026-04-26 07:21:30	-78.7°C	2026-04-26 14:56:30	-81.2°C	2026-04-26 22:31:30	-79.9°C	2026-04-27 06:06:30	-78.0°C	2026-04-27 13:41:30	-80.2°C
2026-04-26 07:26:30	-81.2°C	2026-04-26 15:01:30	-80.6°C	2026-04-26 22:36:30	-78.8°C	2026-04-27 06:11:30	-79.3°C	2026-04-27 13:46:30	-81.1°C
2026-04-26 07:31:30	-80.7°C	2026-04-26 15:06:30	-79.5°C	2026-04-26 22:41:30	-78.2°C	2026-04-27 06:16:30	-81.2°C	2026-04-27 13:51:30	-80.0°C
2026-04-26 07:36:30	-79.7°C	2026-04-26 15:11:30	-78.4°C	2026-04-26 22:46:30	-80.1°C	2026-04-27 06:21:30	-80.4°C	2026-04-27 13:56:30	-78.9°C
2026-04-26 07:41:30	-78.6°C	2026-04-26 15:16:30	-78.5°C	2026-04-26 22:51:30	-81.2°C	2026-04-27 06:26:30	-79.3°C	2026-04-27 14:01:30	-78.1°C
2026-04-26 07:46:30	-78.2°C	2026-04-26 15:21:30	-80.7°C	2026-04-26 22:56:30	-80.2°C	2026-04-27 06:31:30	-78.2°C	2026-04-27 14:06:30	-79.5°C
2026-04-26 07:51:30	-80.6°C	2026-04-26 15:26:30	-80.7°C	2026-04-26 23:01:30	-79.1°C	2026-04-27 06:36:30	-78.7°C	2026-04-27 14:11:30	-81.1°C
2026-04-26 07:56:30	-81.0°C	2026-04-26 15:31:30	-79.7°C	2026-04-26 23:06:30	-78.1°C	2026-04-27 06:41:30	-81.2°C	2026-04-27 14:16:30	-80.2°C
2026-04-26 08:01:30	-80.0°C	2026-04-26 15:36:30	-78.6°C	2026-04-26 23:11:30	-79.2°C	2026-04-27 06:46:30	-80.7°C	2026-04-27 14:21:30	-79.1°C
2026-04-26 08:06:30	-78.9°C	2026-04-26 15:41:30	-78.2°C	2026-04-26 23:16:30	-81.3°C	2026-04-27 06:51:30	-79.7°C	2026-04-27 14:26:30	-78.2°C
2026-04-26 08:11:30	-78.1°C	2026-04-26 15:46:30	-80.2°C	2026-04-26 23:21:30	-80.5°C	2026-04-27 06:56:30	-78.6°C	2026-04-27 14:31:30	-79.1°C
2026-04-26 08:16:30	-79.5°C	2026-04-26 15:51:30	-81.0°C	2026-04-26 23:26:30	-79.4°C	2026-04-27 07:01:30	-78.3°C	2026-04-27 14:36:30	-81.2°C
2026-04-26 08:21:30	-81.2°C	2026-04-26 15:56:30	-80.1°C	2026-04-26 23:31:30	-78.3°C	2026-04-27 07:06:30	-80.5°C	2026-04-27 14:41:30	-80.5°C
2026-04-26 08:26:30	-80.3°C	2026-04-26 16:01:30	-78.9°C	2026-04-26 23:36:30	-78.7°C	2026-04-27 07:11:30	-80.8°C	2026-04-27 14:46:30	-79.4°C
2026-04-26 08:31:30	-79.2°C	2026-04-26 16:06:30	-78.1°C	2026-04-26 23:41:30	-81.0°C	2026-04-27 07:16:30	-79.8°C	2026-04-27 14:51:30	-78.2°C
2026-04-26 08:36:30	-78.2°C	2026-04-26 16:11:30	-79.4°C	2026-04-26 23:46:30	-80.5°C	2026-04-27 07:21:30	-78.7°C	2026-04-27 14:56:30	-78.5°C
2026-04-26 08:41:30	-78.8°C	2026-04-26 16:16:30	-81.2°C	2026-04-26 23:51:30	-79.5°C	2026-04-27 07:26:30	-78.1°C	2026-04-27 15:01:30	-80.9°C
2026-04-26 08:46:30	-81.2°C	2026-04-26 16:21:30	-80.3°C	2026-04-26 23:56:30	-78.4°C	2026-04-27 07:31:30	-80.0°C	2026-04-27 15:06:30	-80.6°C
2026-04-26 08:51:30	-80.6°C	2026-04-26 16:26:30	-79.2°C	2026-04-27 00:01:30	-78.5°C	2026-04-27 07:36:30	-81.0°C	2026-04-27 15:11:30	-79.6°C
2026-04-26 08:56:30	-79.5°C	2026-04-26 16:31:30	-78.2°C	2026-04-27 00:06:30	-81.0°C	2026-04-27 07:41:30	-80.0°C	2026-04-27 15:16:30	-78.4°C
2026-04-26 09:01:30	-78.4°C	2026-04-26 16:36:30	-78.6°C	2026-04-27 00:11:30	-80.8°C	2026-04-27 07:46:30	-78.9°C	2026-04-27 15:21:30	-78.3°C
2026-04-26 09:06:30	-78.4°C	2026-04-26 16:41:30	-81.1°C	2026-04-27 00:16:30	-79.7°C	2026-04-27 07:51:30	-78.0°C	2026-04-27 15:26:30	-80.5°C
2026-04-26 09:11:30	-80.7°C	2026-04-26 16:46:30	-80.7°C	2026-04-27 00:21:30	-78.7°C	2026-04-27 07:56:30	-79.3°C	2026-04-27 15:31:30	-80.9°C
2026-04-26 09:16:30	-81.0°C	2026-04-26 16:51:30	-79.6°C	2026-04-27 00:26:30	-78.2°C	2026-04-27 08:01:30	-81.2°C	2026-04-27 15:36:30	-79.8°C
2026-04-26 09:21:30	-80.0°C	2026-04-26 16:56:30	-78.5°C	2026-04-27 00:31:30	-80.3°C	2026-04-27 08:06:30	-80.3°C	2026-04-27 15:41:30	-78.7°C
2026-04-26 09:26:30	-78.9°C	2026-04-26 17:01:30	-78.2°C	2026-04-27 00:36:30	-81.0°C	2026-04-27 08:11:30	-79.2°C	2026-04-27 15:46:30	-78.1°C
2026-04-26 09:31:30	-78.1°C	2026-04-26 17:06:30	-80.1°C	2026-04-27 00:41:30	-80.0°C	2026-04-27 08:16:30	-78.2°C	2026-04-27 15:51:30	-79.8°C
2026-04-26 09:36:30	-79.7°C	2026-04-26 17:11:30	-81.0°C	2026-04-27 00:46:30	-78.9°C	2026-04-27 08:21:30	-78.7°C	2026-04-27 15:56:30	-81.1°C
2026-04-26 09:41:30	-81.1°C	2026-04-26 17:16:30	-80.0°C	2026-04-27 00:51:30	-78.0°C	2026-04-27 08:26:30	-81.1°C	2026-04-27 16:01:30	-80.1°C
2026-04-26 09:46:30	-80.2°C	2026-04-26 17:21:30	-78.9°C	2026-04-27 00:56:30	-79.4°C	2026-04-27 08:31:30	-80.7°C	2026-04-27 16:06:30	-79.0°C
2026-04-26 09:51:30	-79.1°C	2026-04-26 17:26:30	-78.1°C	2026-04-27 01:01:30	-81.1°C	2026-04-27 08:36:30	-79.6°C	2026-04-27 16:11:30	-78.1°C
2026-04-26 09:56:30	-78.1°C	2026-04-26 17:31:30	-79.7°C	2026-04-27 01:06:30	-80.2°C	2026-04-27 08:41:30	-78.5°C	2026-04-27 16:16:30	-79.1°C
2026-04-26 10:01:30	-79.1°C	2026-04-26 17:36:30	-81.1°C	2026-04-27 01:11:30	-79.1°C	2026-04-27 08:46:30	-78.3°C	2026-04-27 16:21:30	-81.2°C
2026-04-26 10:06:30	-81.2°C	2026-04-26 17:41:30	-80.2°C	2026-04-27 01:16:30	-78.1°C	2026-04-27 08:51:30	-80.3°C	2026-04-27 16:26:30	-80.4°C
2026-04-26 10:11:30	-80.5°C	2026-04-26 17:46:30	-79.1°C	2026-04-27 01:21:30	-79.0°C	2026-04-27 08:56:30	-81.0°C	2026-04-27 16:31:30	-79.3°C
2026-04-26 10:16:30	-79.4°C	2026-04-26 17:51:30	-78.2°C	2026-04-27 01:26:30	-81.2°C	2026-04-27 09:01:30	-80.0°C	2026-04-27 16:36:30	-78.2°C
2026-04-26 10:21:30	-78.4°C	2026-04-26 17:56:30	-79.0°C	2026-04-27 01:31:30	-80.5°C	2026-04-27 09:06:30	-78.9°C	2026-04-27 16:41:30	-78.8°C
2026-04-26 10:26:30	-78.5°C	2026-04-26 18:01:30	-81.2°C	2026-04-27 01:36:30	-79.4°C	2026-04-27 09:11:30	-78.1°C	2026-04-27 16:46:30	-81.2°C
2026-04-26 10:31:30	-80.9°C	2026-04-26 18:06:30	-80.5°C	2026-04-27 01:41:30	-78.3°C	2026-04-27 09:16:30	-79.5°C	2026-04-27 16:51:30	-80.6°C
2026-04-26 10:36:30	-80.8°C	2026-04-26 18:11:30	-79.4°C	2026-04-27 01:46:30	-78.5°C	2026-04-27 09:21:30	-81.1°C	2026-04-27 16:56:30	-79.5°C
2026-04-26 10:41:30	-79.7°C	2026-04-26 18:16:30	-78.3°C	2026-04-27 01:51:30	-81.1°C	2026-04-27 09:26:30	-80.2°C	2026-04-27 17:01:30	-78.4°C
2026-04-26 10:46:30	-78.6°C	2026-04-26 18:21:30	-78.6°C	2026-04-27 01:56:30	-80.8°C	2026-04-27 09:31:30	-79.1°C	2026-04-27 17:06:30	-78.4°C
2026-04-26 10:51:30	-78.2°C	2026-04-26 18:26:30	-81.0°C	2026-04-27 02:01:30	-79.8°C	2026-04-27 09:36:30	-78.1°C	2026-04-27 17:11:30	-80.5°C
2026-04-26 10:56:30	-80.2°C	2026-04-26 18:31:30	-80.7°C	2026-04-27 02:06:30	-78.7°C	2026-04-27 09:41:30	-79.0°C	2026-04-27 17:16:30	-80.9°C
2026-04-26 11:01:30	-81.1°C	2026-04-26 18:36:30	-79.7°C	2026-04-27 02:11:30	-78.2°C	2026-04-27 09:46:30	-81.2°C	2026-04-27 17:21:30	-79.8°C
2026-04-26 11:06:30	-80.1°C	2026-04-26 18:41:30	-78.5°C	2026-04-27 02:16:30	-80.1°C	2026-04-27 09:51:30	-80.4°C	2026-04-27 17:26:30	-78.7°C
2026-04-26 11:11:30	-79.0°C	2026-04-26 18:46:30	-78.2°C	2026-04-27 02:21:30	-81.1°C	2026-04-27 09:56:30	-79.3°C	2026-04-27 17:31:30	-78.1°C
2026-04-26 11:16:30	-78.1°C	2026-04-26 18:51:30	-80.4°C	2026-04-27 02:26:30	-80.1°C	2026-04-27 10:01:30	-78.2°C	2026-04-27 17:36:30	-79.8°C
2026-04-26 11:21:30	-79.3°C	2026-04-26 18:56:30	-81.0°C	2026-04-27 02:31:30	-79.1°C	2026-04-27 10:06:30	-78.5°C	2026-04-27 17:41:30	-81.0°C
2026-04-26 11:26:30	-81.2°C	2026-04-26 19:01:30	-80.0°C	2026-04-27 02:36:30	-78.1°C	2026-04-27 10:11:30	-80.8°C	2026-04-27 17:46:30	-80.0°C
2026-04-26 11:31:30	-80.4°C	2026-04-26 19:06:30	-78.9°C	2026-04-27 02:41:30	-79.1°C	2026-04-27 10:16:30	-80.7°C	2026-04-27 17:51:30	-78.9°C
2026-04-26 11:36:30	-79.3°C	2026-04-26 19:11:30	-78.1°C	2026-04-27 02:46:30	-81.2°C	2026-04-27 10:21:30	-79.7°C	2026-04-27 17:56:30	-78.1°C
2026-04-26 11:41:30	-78.2°C	2026-04-26 19:16:30	-79.7°C	2026-04-27 02:51:30	-80.4°C	2026-04-27 10:26:30	-78.6°C	2026-04-27 18:01:30	-79.2°C
2026-04-26 11:46:30	-78.8°C	2026-04-26 19:21:30	-81.2°C	2026-04-27 02:56:30	-79.3°C	2026-04-27 10:31:30	-78.2°C	2026-04-27 18:06:30	-81.1°C
2026-04-26 11:51:30	-81.2°C	2026-04-26 19:26:30	-80.2°C	2026-04-27 03:01:30	-78.2°C	2026-04-27 10:36:30	-80.1°C	2026-04-27 18:11:30	-80.3°C
2026-04-26 11:56:30	-80.6°C	2026-04-26 19:31:30	-79.1°C	2026-04-27 03:06:30	-78.7°C	2026-04-27 10:41:30	-81.1°C	2026-04-27 18:16:30	-79.2°C
2026-04-26 12:01:30	-79.6°C	2026-04-26 19:36:30	-78.1°C	2026-04-27 03:11:30	-81.2°C	2026-04-27 10:46:30	-80.1°C	2026-04-27 18:21:30	-78.1°C
2026-04-26 12:06:30	-78.5°C	2026-04-26 19:41:30	-79.0°C	2026-04-27 03:16:30	-80.7°C	2026-04-27 10:51:30	-79.0°C	2026-04-27 18:26:30	-78.8°C
2026-04-26 12:11:30	-78.4°C	2026-04-26 19:46:30	-81.1°C	2026-04-27 03:21:30	-79.7°C	2026-04-27 10:56:30	-78.1°C	2026-04-27 18:31:30	-81.2°C
2026-04-26 12:16:30	-80.8°C	2026-04-26 19:51:30	-80.5°C	2026-04-27 03:26:30	-78.6°C	2026-04-27 11:01:30	-79.2°C	2026-04-27 18:36:30	-80.7°C
2026-04-26 12:21:30	-80.9°C	2026-04-26 19:56:30	-79.4°C	2026-04-27 03:31:30	-78.3°C	2026-04-27 11:06:30	-81.2°C	2026-04-27 18:41:30	-79.5°C
2026-04-26 12:26:30	-79.9°C	2026-04-26 20:01:30	-78.3°C	2026-04-27 03:36:30	-80.5°C	2026-04-2			

时间	温度	时间	温度	时间	温度	时间	温度	时间	温度
2026-04-29 10:31:30	-80.8°C	2026-04-29 18:06:30	-80.1°C	2026-04-30 01:41:30	-79.0°C	2026-04-30 09:16:30	-78.4°C	2026-04-30 16:51:30	-79.2°C
2026-04-29 10:36:30	-79.8°C	2026-04-29 18:11:30	-79.0°C	2026-04-30 01:46:30	-78.1°C	2026-04-30 09:21:30	-78.5°C	2026-04-30 16:56:30	-81.1°C
2026-04-29 10:41:30	-78.7°C	2026-04-29 18:16:30	-78.1°C	2026-04-30 01:51:30	-79.3°C	2026-04-30 09:26:30	-81.1°C	2026-04-30 17:01:30	-80.2°C
2026-04-29 10:46:30	-78.2°C	2026-04-29 18:21:30	-79.4°C	2026-04-30 01:56:30	-81.3°C	2026-04-30 09:31:30	-80.9°C	2026-04-30 17:06:30	-79.1°C
2026-04-29 10:51:30	-80.1°C	2026-04-29 18:26:30	-81.2°C	2026-04-30 02:01:30	-80.4°C	2026-04-30 09:36:30	-79.8°C	2026-04-30 17:11:30	-78.1°C
2026-04-29 10:56:30	-81.1°C	2026-04-29 18:31:30	-80.3°C	2026-04-30 02:06:30	-79.3°C	2026-04-30 09:41:30	-78.7°C	2026-04-30 17:16:30	-78.9°C
2026-04-29 11:01:30	-80.1°C	2026-04-29 18:36:30	-79.2°C	2026-04-30 02:11:30	-78.2°C	2026-04-30 09:46:30	-78.2°C	2026-04-30 17:21:30	-81.1°C
2026-04-29 11:06:30	-79.0°C	2026-04-29 18:41:30	-78.2°C	2026-04-30 02:16:30	-78.5°C	2026-04-30 09:51:30	-80.2°C	2026-04-30 17:26:30	-80.5°C
2026-04-29 11:11:30	-78.1°C	2026-04-29 18:46:30	-78.7°C	2026-04-30 02:21:30	-81.2°C	2026-04-30 09:56:30	-81.1°C	2026-04-30 17:31:30	-79.4°C
2026-04-29 11:16:30	-79.3°C	2026-04-29 18:51:30	-81.2°C	2026-04-30 02:26:30	-80.8°C	2026-04-30 10:01:30	-80.1°C	2026-04-30 17:36:30	-78.4°C
2026-04-29 11:21:30	-81.3°C	2026-04-29 18:56:30	-80.5°C	2026-04-30 02:31:30	-79.8°C	2026-04-30 10:06:30	-79.0°C	2026-04-30 17:41:30	-78.5°C
2026-04-29 11:26:30	-80.5°C	2026-04-29 19:01:30	-79.5°C	2026-04-30 02:36:30	-78.7°C	2026-04-30 10:11:30	-78.2°C	2026-04-30 17:46:30	-80.9°C
2026-04-29 11:31:30	-79.4°C	2026-04-29 19:06:30	-78.4°C	2026-04-30 02:41:30	-78.1°C	2026-04-30 10:16:30	-79.5°C	2026-04-30 17:51:30	-80.8°C
2026-04-29 11:36:30	-77.9°C	2026-04-29 19:11:30	-78.4°C	2026-04-30 02:46:30	-80.1°C	2026-04-30 10:21:30	-81.2°C	2026-04-30 17:56:30	-79.7°C
2026-04-29 11:41:30	-77.3°C	2026-04-29 19:16:30	-80.9°C	2026-04-30 02:51:30	-81.1°C	2026-04-30 10:26:30	-80.3°C	2026-04-30 18:01:30	-78.6°C
2026-04-29 11:46:30	-79.9°C	2026-04-29 19:21:30	-80.9°C	2026-04-30 02:56:30	-80.1°C	2026-04-30 10:31:30	-79.2°C	2026-04-30 18:06:30	-78.1°C
2026-04-29 11:51:30	-81.5°C	2026-04-29 19:26:30	-79.9°C	2026-04-30 03:01:30	-79.0°C	2026-04-30 10:36:30	-78.2°C	2026-04-30 18:11:30	-80.2°C
2026-04-29 11:56:30	-80.2°C	2026-04-29 19:31:30	-78.8°C	2026-04-30 03:06:30	-78.1°C	2026-04-30 10:41:30	-78.8°C	2026-04-30 18:16:30	-81.0°C
2026-04-29 12:01:30	-79.0°C	2026-04-29 19:36:30	-78.1°C	2026-04-30 03:11:30	-79.1°C	2026-04-30 10:46:30	-81.3°C	2026-04-30 18:21:30	-80.0°C
2026-04-29 12:06:30	-78.1°C	2026-04-29 19:41:30	-79.7°C	2026-04-30 03:16:30	-81.4°C	2026-04-30 10:51:30	-80.6°C	2026-04-30 18:26:30	-78.9°C
2026-04-29 12:11:30	-79.2°C	2026-04-29 19:46:30	-81.3°C	2026-04-30 03:21:30	-80.6°C	2026-04-30 10:56:30	-79.6°C	2026-04-30 18:31:30	-78.1°C
2026-04-29 12:16:30	-81.4°C	2026-04-29 19:51:30	-80.3°C	2026-04-30 03:26:30	-79.5°C	2026-04-30 11:01:30	-78.5°C	2026-04-30 18:36:30	-79.4°C
2026-04-29 12:21:30	-80.5°C	2026-04-29 19:56:30	-79.2°C	2026-04-30 03:31:30	-78.4°C	2026-04-30 11:06:30	-78.2°C	2026-04-30 18:41:30	-81.2°C
2026-04-29 12:26:30	-79.3°C	2026-04-29 20:01:30	-78.2°C	2026-04-30 03:36:30	-78.5°C	2026-04-30 11:11:30	-80.6°C	2026-04-30 18:46:30	-80.3°C
2026-04-29 12:31:30	-78.2°C	2026-04-29 20:06:30	-78.9°C	2026-04-30 03:41:30	-81.1°C	2026-04-30 11:16:30	-81.0°C	2026-04-30 18:51:30	-79.2°C
2026-04-29 12:36:30	-78.6°C	2026-04-29 20:11:30	-81.3°C	2026-04-30 03:46:30	-80.8°C	2026-04-30 11:21:30	-80.0°C	2026-04-30 18:56:30	-78.2°C
2026-04-29 12:41:30	-81.2°C	2026-04-29 20:16:30	-80.5°C	2026-04-30 03:51:30	-79.8°C	2026-04-30 11:26:30	-78.9°C	2026-04-30 19:01:30	-78.7°C
2026-04-29 12:46:30	-80.8°C	2026-04-29 20:21:30	-79.5°C	2026-04-30 03:56:30	-78.7°C	2026-04-30 11:31:30	-78.1°C	2026-04-30 19:06:30	-81.2°C
2026-04-29 12:51:30	-79.7°C	2026-04-29 20:26:30	-78.4°C	2026-04-30 04:01:30	-78.2°C	2026-04-30 11:36:30	-79.6°C	2026-04-30 19:11:30	-80.6°C
2026-04-29 12:56:30	-78.6°C	2026-04-29 20:31:30	-78.6°C	2026-04-30 04:06:30	-80.3°C	2026-04-30 11:41:30	-81.2°C	2026-04-30 19:16:30	-79.6°C
2026-04-29 13:01:30	-78.2°C	2026-04-29 20:36:30	-81.2°C	2026-04-30 04:11:30	-81.2°C	2026-04-30 11:46:30	-80.0°C	2026-04-30 19:21:30	-78.5°C
2026-04-29 13:06:30	-80.5°C	2026-04-29 20:41:30	-80.7°C	2026-04-30 04:16:30	-80.2°C	2026-04-30 11:51:30	-78.7°C	2026-04-30 19:26:30	-78.3°C
2026-04-29 13:11:30	-81.0°C	2026-04-29 20:46:30	-79.7°C	2026-04-30 04:21:30	-79.1°C	2026-04-30 11:56:30	-78.0°C	2026-04-30 19:31:30	-80.6°C
2026-04-29 13:16:30	-79.9°C	2026-04-29 20:51:30	-78.5°C	2026-04-30 04:26:30	-78.1°C	2026-04-30 12:01:30	-80.2°C	2026-04-30 19:36:30	-80.8°C
2026-04-29 13:21:30	-78.8°C	2026-04-29 20:56:30	-78.2°C	2026-04-30 04:31:30	-79.1°C	2026-04-30 12:06:30	-81.2°C	2026-04-30 19:41:30	-79.8°C
2026-04-29 13:26:30	-78.1°C	2026-04-29 21:01:30	-80.4°C	2026-04-30 04:36:30	-81.4°C	2026-04-30 12:11:30	-80.1°C	2026-04-30 19:46:30	-78.7°C
2026-04-29 13:31:30	-79.6°C	2026-04-29 21:06:30	-81.1°C	2026-04-30 04:41:30	-80.6°C	2026-04-30 12:16:30	-78.9°C	2026-04-30 19:51:30	-78.1°C
2026-04-29 13:36:30	-81.2°C	2026-04-29 21:11:30	-80.0°C	2026-04-30 04:46:30	-79.5°C	2026-04-30 12:21:30	-78.0°C	2026-04-30 19:56:30	-79.8°C
2026-04-29 13:41:30	-80.2°C	2026-04-29 21:16:30	-78.9°C	2026-04-30 04:51:30	-78.4°C	2026-04-30 12:26:30	-79.5°C	2026-04-30 20:01:30	-81.1°C
2026-04-29 13:46:30	-79.1°C	2026-04-29 21:21:30	-78.1°C	2026-04-30 04:56:30	-78.3°C	2026-04-30 12:31:30	-81.3°C	2026-04-30 20:06:30	-80.1°C
2026-04-29 13:51:30	-78.1°C	2026-04-29 21:26:30	-79.6°C	2026-04-30 05:01:30	-80.9°C	2026-04-30 12:36:30	-80.3°C	2026-04-30 20:11:30	-79.0°C
2026-04-29 13:56:30	-78.8°C	2026-04-29 21:31:30	-81.2°C	2026-04-30 05:06:30	-80.8°C	2026-04-30 12:41:30	-79.2°C	2026-04-30 20:16:30	-78.1°C
2026-04-29 14:01:30	-81.3°C	2026-04-29 21:36:30	-80.3°C	2026-04-30 05:11:30	-79.8°C	2026-04-30 12:46:30	-78.2°C	2026-04-30 20:21:30	-79.1°C
2026-04-29 14:06:30	-80.6°C	2026-04-29 21:41:30	-79.2°C	2026-04-30 05:16:30	-78.7°C	2026-04-30 12:51:30	-78.8°C	2026-04-30 20:26:30	-81.2°C
2026-04-29 14:11:30	-79.5°C	2026-04-29 21:46:30	-78.2°C	2026-04-30 05:21:30	-78.1°C	2026-04-30 12:56:30	-81.3°C	2026-04-30 20:31:30	-80.4°C
2026-04-29 14:16:30	-78.4°C	2026-04-29 21:51:30	-78.7°C	2026-04-30 05:26:30	-80.1°C	2026-04-30 13:01:30	-80.6°C	2026-04-30 20:36:30	-79.3°C
2026-04-29 14:21:30	-78.3°C	2026-04-29 21:56:30	-81.2°C	2026-04-30 05:31:30	-81.0°C	2026-04-30 13:06:30	-79.6°C	2026-04-30 20:41:30	-78.3°C
2026-04-29 14:26:30	-80.7°C	2026-04-29 22:01:30	-80.7°C	2026-04-30 05:36:30	-80.1°C	2026-04-30 13:11:30	-78.5°C	2026-04-30 20:46:30	-78.6°C
2026-04-29 14:31:30	-80.9°C	2026-04-29 22:06:30	-79.6°C	2026-04-30 05:41:30	-79.0°C	2026-04-30 13:16:30	-78.4°C	2026-04-30 20:51:30	-81.1°C
2026-04-29 14:36:30	-79.9°C	2026-04-29 22:11:30	-78.5°C	2026-04-30 05:46:30	-78.1°C	2026-04-30 13:21:30	-80.8°C	2026-04-30 20:56:30	-80.6°C
2026-04-29 14:41:30	-78.8°C	2026-04-29 22:16:30	-78.2°C	2026-04-30 05:51:30	-79.3°C	2026-04-30 13:26:30	-80.9°C	2026-04-30 21:01:30	-79.5°C
2026-04-29 14:46:30	-78.1°C	2026-04-29 22:21:30	-80.6°C	2026-04-30 05:56:30	-81.2°C	2026-04-30 13:31:30	-79.9°C	2026-04-30 21:06:30	-78.4°C
2026-04-29 14:51:30	-79.7°C	2026-04-29 22:26:30	-80.9°C	2026-04-30 06:01:30	-80.4°C	2026-04-30 13:36:30	-78.8°C	2026-04-30 21:11:30	-78.3°C
2026-04-29 14:56:30	-81.2°C	2026-04-29 22:31:30	-79.9°C	2026-04-30 06:06:30	-79.3°C	2026-04-30 13:41:30	-78.1°C	2026-04-30 21:16:30	-80.7°C
2026-04-29 15:01:30	-80.3°C	2026-04-29 22:36:30	-78.8°C	2026-04-30 06:11:30	-78.2°C	2026-04-30 13:46:30	-79.8°C	2026-04-30 21:21:30	-81.0°C
2026-04-29 15:06:30	-79.1°C	2026-04-29 22:41:30	-78.1°C	2026-04-30 06:16:30	-78.8°C	2026-04-30 13:51:30	-81.2°C	2026-04-30 21:26:30	-80.0°C
2026-04-29 15:11:30	-78.1°C	2026-04-29 22:46:30	-79.7°C	2026-04-30 06:21:30	-81.2°C	2026-04-30 13:56:30	-80.3°C	2026-04-30 21:31:30	-78.9°C
2026-04-29 15:16:30	-79.0°C	2026-04-29 22:51:30	-81.2°C	2026-04-30 06:26:30	-80.6°C	2026-04-30 14:01:30	-79.2°C	2026-04-30 21:36:30	-78.1°C
2026-04-29 15:21:30	-81.3°C	2026-04-29 22:56:30	-80.2°C	2026-04-30 06:31:30	-79.5°C	2026-04-30 14:06:30	-78.1°C	2026-04-30 21:41:30	-79.6°C
2026-04-29 15:26:30	-80.5°C	2026-04-29 23:01:30	-79.1°C	2026-04-30 06:36:30	-78.5°C	2026-04-30 14:11:30	-78.9°C	2026-04-30 21:46:30	-81.2°C
2026-04-29 15:31:30	-79.4°C	2026-04-29 23:06:30	-78.1°C	2026-04-30 06:41:30	-78.2°C	2026-04-30 14:16:30	-81.3°C	2026-04-30 21:51:30	-80.3°C
2026-04-29 15:36:30	-78.3°C	2026-04-29 23:11:30	-79.0°C	2026-04-30 06:46:30	-80.7°C	2026-04-30 14:21:30	-80.6°C	2026-04-30 21:56:30	-79.2°C
2026-04-29 15:41:30	-78.6°C	2026-04-29 23:16:30	-81.3°C	2026-04-30 06:51:30	-80.9°C	2026-04-30 14:26:30	-79.6°C	2026-04-30 22:01:30	-78.1°C
2026-04-29 15:46:30	-81.2°C	2026-04-29 23:21:30	-80.5°C	2026-04-30 06:56:30	-79.9°C	2026-04-30 14:31:30	-78.5°C	2026-04-30 22:06:30	-78.8°C
2026-04-29 15:51:30	-80.7°C	2026-04-29 23:26:30	-79.4°C	2026-04-30 07:01:30	-78.8°C	2026-04-30 14:36:30	-78.3°C	2026-04-30 22:11:30	-81.2°C
2026-04-29 15:56:30	-79.6°C	2026-04-29 23:31:30	-78.3°C	2026-04-30 07:06:30	-78.1°C	2026-04-30 14:41:30	-80.7°C	2026-04-30 22:16:30	-80.6°C
2026-04-29 16:01:30	-78.5°C	2026-04-29 23:36:30	-78.4°C	2026-04-30 07:11:30	-80.0°C	2026-04-30 14:46:30	-81.0°C	2026-04-30 22:21:30	-79.5°C
2026-04-29 16:06:30	-78.3°C	2026-04-29 23:41:30	-81.0°C	2026-04-30 07:16:30	-81.2°C	2026-04-30 14:51:30	-79.9°C	2026-04-30 22:26:30	-78.4°C
2026-04-29 16:11:30	-80.6°C	2026-04-29 23:46:30	-80.8°C	2026-04-30 07:21:30	-80.3°C	2026-04-30 14:56:30	-78.9°C	2026-04-30 22:31:30	-77.5°C
2026-04-29 16:16:30	-81.0°C	2026-04-29 23:51:30	-79.8°C	2026-04-30 07:26:30	-79.1°C	2026-04-3			