

报告信息

行程编号: RefrigeratorDataReport1781659582

设备信息

单位名称: 皮研所检验科 设备编号: 66143601 开始时间: 2026-04-01 00:01:30
结束时间: 2026-04-30 23:56:30 采集间隔: 300秒 上传间隔: 300秒

记录结果

最高温度: -33.7°C@2026-04-07 08:41:30 最低温度: -37.5°C@2026-04-23 01:01:30 平均温度: -36.3°C
测点名称: 66143601003 (66143601003) 记录总点数: 8640 总时长: 29天 23小时 55分钟

报警信息

报警区域	报警延时 (类型)	总计超限时间	超限事件数	首次触发时间	状态
温度 > 8°C	0s (单一类型)	0秒	0		正常
温度 < 2°C	0s (单一类型)	29天 23小时 55分钟	8640	2026-04-01 00:01:30	报警

数据曲线

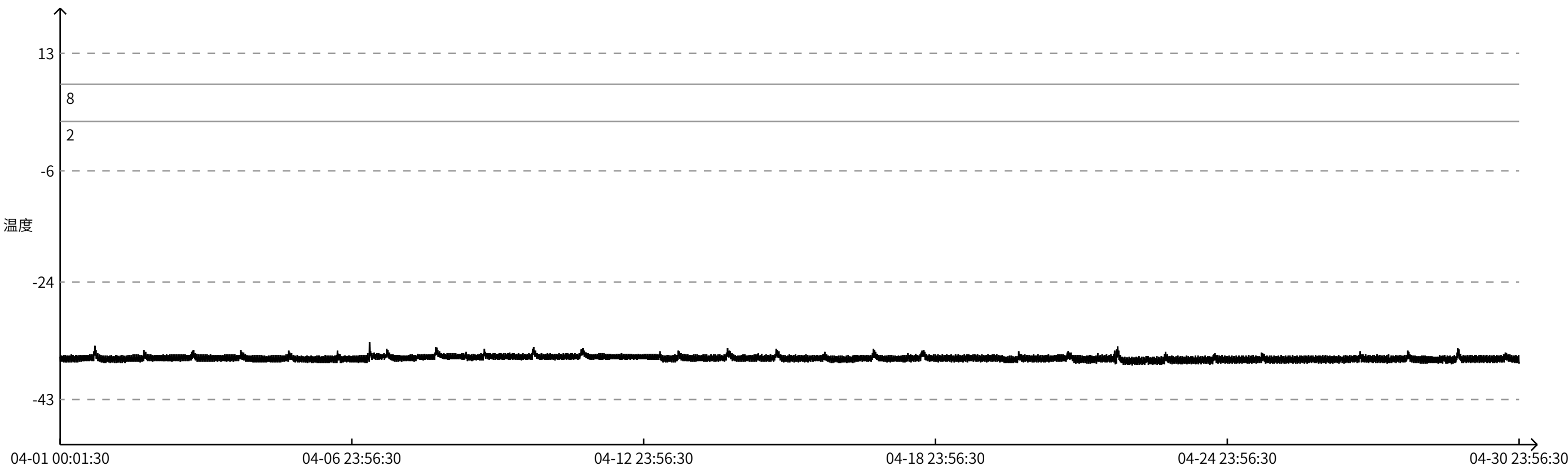

时间	温度	时间	温度	时间	温度	时间	温度	时间	温度
2026-04-16 19:11:30	-36.8°C	2026-04-17 02:46:30	-36.1°C	2026-04-17 10:21:30	-35.9°C	2026-04-17 17:56:30	-35.2°C	2026-04-18 01:31:30	-35.8°C
2026-04-16 19:16:30	-37.0°C	2026-04-17 02:51:30	-36.8°C	2026-04-17 10:26:30	-36.0°C	2026-04-17 18:01:30	-35.8°C	2026-04-18 01:36:30	-36.4°C
2026-04-16 19:21:30	-36.6°C	2026-04-17 02:56:30	-37.0°C	2026-04-17 10:31:30	-36.8°C	2026-04-17 18:06:30	-36.5°C	2026-04-18 01:41:30	-37.0°C
2026-04-16 19:26:30	-36.0°C	2026-04-17 03:01:30	-36.7°C	2026-04-17 10:36:30	-36.8°C	2026-04-17 18:11:30	-36.3°C	2026-04-18 01:46:30	-36.7°C
2026-04-16 19:31:30	-36.0°C	2026-04-17 03:06:30	-36.1°C	2026-04-17 10:41:30	-36.4°C	2026-04-17 18:16:30	-35.7°C	2026-04-18 01:51:30	-36.3°C
2026-04-16 19:36:30	-36.7°C	2026-04-17 03:11:30	-36.1°C	2026-04-17 10:46:30	-35.9°C	2026-04-17 18:21:30	-35.3°C	2026-04-18 01:56:30	-35.8°C
2026-04-16 19:41:30	-37.0°C	2026-04-17 03:16:30	-36.8°C	2026-04-17 10:51:30	-36.0°C	2026-04-17 18:26:30	-35.8°C	2026-04-18 02:01:30	-36.3°C
2026-04-16 19:46:30	-36.6°C	2026-04-17 03:21:30	-37.0°C	2026-04-17 10:56:30	-36.7°C	2026-04-17 18:31:30	-36.4°C	2026-04-18 02:06:30	-37.0°C
2026-04-16 19:51:30	-36.1°C	2026-04-17 03:26:30	-36.6°C	2026-04-17 11:01:30	-36.8°C	2026-04-17 18:36:30	-36.5°C	2026-04-18 02:11:30	-36.8°C
2026-04-16 19:56:30	-36.0°C	2026-04-17 03:31:30	-36.1°C	2026-04-17 11:06:30	-36.4°C	2026-04-17 18:41:30	-36.0°C	2026-04-18 02:16:30	-36.3°C
2026-04-16 20:01:30	-36.6°C	2026-04-17 03:36:30	-36.0°C	2026-04-17 11:11:30	-35.8°C	2026-04-17 18:46:30	-35.5°C	2026-04-18 02:21:30	-35.8°C
2026-04-16 20:06:30	-37.0°C	2026-04-17 03:41:30	-36.7°C	2026-04-17 11:16:30	-36.0°C	2026-04-17 18:51:30	-35.7°C	2026-04-18 02:26:30	-36.2°C
2026-04-16 20:11:30	-36.7°C	2026-04-17 03:46:30	-37.0°C	2026-04-17 11:21:30	-36.5°C	2026-04-17 18:56:30	-36.4°C	2026-04-18 02:31:30	-36.9°C
2026-04-16 20:16:30	-36.2°C	2026-04-17 03:51:30	-36.7°C	2026-04-17 11:26:30	-36.9°C	2026-04-17 19:01:30	-36.6°C	2026-04-18 02:36:30	-36.8°C
2026-04-16 20:21:30	-35.9°C	2026-04-17 03:56:30	-36.2°C	2026-04-17 11:31:30	-36.6°C	2026-04-17 19:06:30	-36.2°C	2026-04-18 02:41:30	-36.4°C
2026-04-16 20:26:30	-36.6°C	2026-04-17 04:01:30	-35.9°C	2026-04-17 11:36:30	-36.1°C	2026-04-17 19:11:30	-35.6°C	2026-04-18 02:46:30	-35.8°C
2026-04-16 20:31:30	-37.1°C	2026-04-17 04:06:30	-36.6°C	2026-04-17 11:41:30	-35.8°C	2026-04-17 19:16:30	-35.8°C	2026-04-18 02:51:30	-36.2°C
2026-04-16 20:36:30	-36.8°C	2026-04-17 04:11:30	-37.1°C	2026-04-17 11:46:30	-36.4°C	2026-04-17 19:21:30	-36.5°C	2026-04-18 02:56:30	-36.9°C
2026-04-16 20:41:30	-36.3°C	2026-04-17 04:16:30	-36.7°C	2026-04-17 11:51:30	-36.9°C	2026-04-17 19:26:30	-36.7°C	2026-04-18 03:01:30	-36.8°C
2026-04-16 20:46:30	-35.9°C	2026-04-17 04:21:30	-36.3°C	2026-04-17 11:56:30	-36.7°C	2026-04-17 19:31:30	-36.3°C	2026-04-18 03:06:30	-36.4°C
2026-04-16 20:51:30	-36.5°C	2026-04-17 04:26:30	-35.9°C	2026-04-17 12:01:30	-36.2°C	2026-04-17 19:36:30	-35.8°C	2026-04-18 03:11:30	-35.9°C
2026-04-16 20:56:30	-37.1°C	2026-04-17 04:31:30	-36.5°C	2026-04-17 12:06:30	-35.8°C	2026-04-17 19:41:30	-36.0°C	2026-04-18 03:16:30	-36.2°C
2026-04-16 21:01:30	-36.8°C	2026-04-17 04:36:30	-37.1°C	2026-04-17 12:11:30	-36.3°C	2026-04-17 19:46:30	-36.7°C	2026-04-18 03:21:30	-36.9°C
2026-04-16 21:06:30	-36.3°C	2026-04-17 04:41:30	-36.8°C	2026-04-17 12:16:30	-36.9°C	2026-04-17 19:51:30	-36.8°C	2026-04-18 03:26:30	-36.9°C
2026-04-16 21:11:30	-35.9°C	2026-04-17 04:46:30	-36.4°C	2026-04-17 12:21:30	-36.7°C	2026-04-17 19:56:30	-36.3°C	2026-04-18 03:31:30	-36.4°C
2026-04-16 21:16:30	-36.4°C	2026-04-17 04:51:30	-35.8°C	2026-04-17 12:26:30	-36.3°C	2026-04-17 20:01:30	-35.8°C	2026-04-18 03:36:30	-35.9°C
2026-04-16 21:21:30	-37.1°C	2026-04-17 04:56:30	-36.3°C	2026-04-17 12:31:30	-35.8°C	2026-04-17 20:06:30	-36.1°C	2026-04-18 03:41:30	-36.1°C
2026-04-16 21:26:30	-36.9°C	2026-04-17 05:01:30	-37.0°C	2026-04-17 12:36:30	-36.1°C	2026-04-17 20:11:30	-36.8°C	2026-04-18 03:46:30	-36.8°C
2026-04-16 21:31:30	-36.4°C	2026-04-17 05:06:30	-36.9°C	2026-04-17 12:41:30	-36.8°C	2026-04-17 20:16:30	-36.8°C	2026-04-18 03:51:30	-36.8°C
2026-04-16 21:36:30	-35.9°C	2026-04-17 05:11:30	-36.5°C	2026-04-17 12:46:30	-36.8°C	2026-04-17 20:21:30	-36.4°C	2026-04-18 03:56:30	-36.4°C
2026-04-16 21:41:30	-36.3°C	2026-04-17 05:16:30	-35.9°C	2026-04-17 12:51:30	-36.4°C	2026-04-17 20:26:30	-35.8°C	2026-04-18 04:01:30	-35.9°C
2026-04-16 21:46:30	-37.0°C	2026-04-17 05:21:30	-36.3°C	2026-04-17 12:56:30	-35.8°C	2026-04-17 20:31:30	-36.1°C	2026-04-18 04:06:30	-36.1°C
2026-04-16 21:51:30	-36.9°C	2026-04-17 05:26:30	-37.0°C	2026-04-17 13:01:30	-36.0°C	2026-04-17 20:36:30	-36.8°C	2026-04-18 04:11:30	-36.8°C
2026-04-16 21:56:30	-36.5°C	2026-04-17 05:31:30	-37.0°C	2026-04-17 13:06:30	-36.7°C	2026-04-17 20:41:30	-36.8°C	2026-04-18 04:16:30	-36.9°C
2026-04-16 22:01:30	-35.9°C	2026-04-17 05:36:30	-36.5°C	2026-04-17 13:11:30	-36.8°C	2026-04-17 20:46:30	-36.3°C	2026-04-18 04:21:30	-36.5°C
2026-04-16 22:06:30	-36.2°C	2026-04-17 05:41:30	-36.0°C	2026-04-17 13:16:30	-36.5°C	2026-04-17 20:51:30	-35.8°C	2026-04-18 04:26:30	-36.0°C
2026-04-16 22:11:30	-37.0°C	2026-04-17 05:46:30	-36.1°C	2026-04-17 13:21:30	-35.9°C	2026-04-17 20:56:30	-36.1°C	2026-04-18 04:31:30	-36.0°C
2026-04-16 22:16:30	-36.9°C	2026-04-17 05:51:30	-36.9°C	2026-04-17 13:26:30	-35.9°C	2026-04-17 21:01:30	-36.8°C	2026-04-18 04:36:30	-36.8°C
2026-04-16 22:21:30	-36.5°C	2026-04-17 05:56:30	-37.0°C	2026-04-17 13:31:30	-36.5°C	2026-04-17 21:06:30	-36.7°C	2026-04-18 04:41:30	-36.9°C
2026-04-16 22:26:30	-35.9°C	2026-04-17 06:01:30	-36.5°C	2026-04-17 13:36:30	-36.9°C	2026-04-17 21:11:30	-36.3°C	2026-04-18 04:46:30	-36.5°C
2026-04-16 22:31:30	-36.1°C	2026-04-17 06:06:30	-36.0°C	2026-04-17 13:41:30	-36.6°C	2026-04-17 21:16:30	-35.8°C	2026-04-18 04:51:30	-36.0°C
2026-04-16 22:36:30	-36.9°C	2026-04-17 06:11:30	-36.2°C	2026-04-17 13:46:30	-36.1°C	2026-04-17 21:21:30	-36.1°C	2026-04-18 04:56:30	-36.1°C
2026-04-16 22:41:30	-36.9°C	2026-04-17 06:16:30	-36.9°C	2026-04-17 13:51:30	-35.8°C	2026-04-17 21:26:30	-36.8°C	2026-04-18 05:01:30	-36.8°C
2026-04-16 22:46:30	-36.5°C	2026-04-17 06:21:30	-37.0°C	2026-04-17 13:56:30	-36.3°C	2026-04-17 21:31:30	-36.8°C	2026-04-18 05:06:30	-36.9°C
2026-04-16 22:51:30	-36.0°C	2026-04-17 06:26:30	-36.6°C	2026-04-17 14:01:30	-36.9°C	2026-04-17 21:36:30	-36.3°C	2026-04-18 05:11:30	-36.5°C
2026-04-16 22:56:30	-36.1°C	2026-04-17 06:31:30	-36.1°C	2026-04-17 14:06:30	-36.7°C	2026-04-17 21:41:30	-35.8°C	2026-04-18 05:16:30	-36.0°C
2026-04-16 23:01:30	-36.8°C	2026-04-17 06:36:30	-36.0°C	2026-04-17 14:11:30	-36.2°C	2026-04-17 21:46:30	-36.1°C	2026-04-18 05:21:30	-36.0°C
2026-04-16 23:06:30	-37.0°C	2026-04-17 06:41:30	-36.8°C	2026-04-17 14:16:30	-35.7°C	2026-04-17 21:51:30	-36.8°C	2026-04-18 05:26:30	-36.7°C
2026-04-16 23:11:30	-36.6°C	2026-04-17 06:46:30	-37.1°C	2026-04-17 14:21:30	-36.2°C	2026-04-17 21:56:30	-36.8°C	2026-04-18 05:31:30	-36.9°C
2026-04-16 23:16:30	-36.1°C	2026-04-17 06:51:30	-36.7°C	2026-04-17 14:26:30	-36.9°C	2026-04-17 22:01:30	-36.4°C	2026-04-18 05:36:30	-36.5°C
2026-04-16 23:21:30	-36.0°C	2026-04-17 06:56:30	-36.2°C	2026-04-17 14:31:30	-36.7°C	2026-04-17 22:06:30	-35.9°C	2026-04-18 05:41:30	-35.9°C
2026-04-16 23:26:30	-36.7°C	2026-04-17 07:01:30	-35.9°C	2026-04-17 14:36:30	-36.3°C	2026-04-17 22:11:30	-36.0°C	2026-04-18 05:46:30	-36.0°C
2026-04-16 23:31:30	-37.0°C	2026-04-17 07:06:30	-36.6°C	2026-04-17 14:41:30	-35.8°C	2026-04-17 22:16:30	-36.8°C	2026-04-18 05:51:30	-36.7°C
2026-04-16 23:36:30	-36.7°C	2026-04-17 07:11:30	-37.1°C	2026-04-17 14:46:30	-36.2°C	2026-04-17 22:21:30	-36.9°C	2026-04-18 05:56:30	-36.9°C
2026-04-16 23:41:30	-36.2°C	2026-04-17 07:16:30	-36.8°C	2026-04-17 14:51:30	-36.9°C	2026-04-17 22:26:30	-36.5°C	2026-04-18 06:01:30	-36.5°C
2026-04-16 23:46:30	-36.0°C	2026-04-17 07:21:30	-36.3°C	2026-04-17 14:56:30	-36.8°C	2026-04-17 22:31:30	-36.0°C	2026-04-18 06:06:30	-36.0°C
2026-04-16 23:51:30	-36.7°C	2026-04-17 07:26:30	-35.9°C	2026-04-17 15:01:30	-36.4°C	2026-04-17 22:36:30	-35.9°C	2026-04-18 06:11:30	-36.0°C
2026-04-16 23:56:30	-37.0°C	2026-04-17 07:31:30	-36.4°C	2026-04-17 15:06:30	-35.8°C	2026-04-17 22:41:30	-36.6°C	2026-04-18 06:16:30	-36.7°C
2026-04-17 00:01:30	-36.7°C	2026-04-17 07:36:30	-37.0°C	2026-04-17 15:11:30	-36.0°C	2026-04-17 22:46:30	-36.9°C	2026-04-18 06:21:30	-36.9°C
2026-04-17 00:06:30	-36.2°C	2026-04-17 07:41:30	-36.7°C	2026-04-17 15:16:30	-36.7°C	2026-04-17 22:51:30	-36.5°C	2026-04-18 06:26:30	-36.5°C
2026-04-17 00:11:30	-35.9°C	2026-04-17 07:46:30	-36.0°C	2026-04-17 15:21:30	-36.8°C	2026-04-17 22:56:30	-36.0°C	2026-04-18 06:31:30	-36.0°C
2026-04-17 00:16:30	-36.6°C	2026-04-17 07:51:30	-35.8°C	2026-04-17 15:26:30	-36.4°C	2026-04-17 23:01:30	-35.9°C	2026-04-18 06:36:30	-35.9°C
2026-04-17 00:21:30	-37.1°C	2026-04-17 07:56:30	-36.5°C	2026-04-17 15:31:30	-35.9°C	2026-04-17 23:06:30	-36.6°C	2026-04-18 06:41:30	-36.6°C
2026-04-17 00:26:30	-36.8°C	2026-04-17 08:01:30	-37.0°C	2026-04-17 15:36:30	-35.9°C	2026-04-17 23:11:30	-36.9°C	2026-04-18 06:46:30	-36.9°C
2026-04-17 00:31:30	-36.3°C	2026-04-17 08:06:30	-36.7°C	2026-04-17 15:41:30	-36.6°C	2026-04-17 23:16:30	-36.6°C	2026-04-18 06:51:30	-36.6°C
2026-04-17 00:36:30	-35.9°C	2026-04-17 08:11:30	-36.2°C	2026-04-17 15:46:30	-36.8°C	2026-04-17 23:21:30	-36.1°C	2026-04-18 06:56:30	-36.1°C
2026-04-17 00:41:30	-36.5°C	2026-04-17 08:16:30	-35.8°C	2026-04-17 15:51:30	-36.5°C	2026-04-17 23:26:30	-35.9°C	2026-04-18 07:01:30	-35.9°C
2026-04-17 00:46:30	-37.0°C	2026-04-17 08:21:30	-36.4°C	2026-04-17 15:56:30	-36.0°C	2026-04-17 23:31:30	-36.6°C	2026-04-18 07:06:30	-36.6°C
2026-04-17 00:51:30	-36.8°C	2026-04-17 08:26:30	-37.1°C	2026-04-17 16:01:30	-35.8°C	2026-04-17 23:36:30	-36.9°C	2026-04-18 07:11:30	-36.9°C
2026-04-17 00:56:30	-36.3°C	2026-04-17 08:31:30	-36.8°C	2026-04-17 16:06:30	-36.4°C	2026-04-1			

时间	温度	时间	温度	时间	温度	时间	温度	时间	温度
2026-04-29 10:31:30	-36.8°C	2026-04-29 18:06:30	-35.3°C	2026-04-30 01:41:30	-36.7°C	2026-04-30 09:16:30	-36.2°C	2026-04-30 16:51:30	-35.7°C
2026-04-29 10:36:30	-37.0°C	2026-04-29 18:11:30	-34.9°C	2026-04-30 01:46:30	-37.0°C	2026-04-30 09:21:30	-35.8°C	2026-04-30 16:56:30	-36.4°C
2026-04-29 10:41:30	-36.6°C	2026-04-29 18:16:30	-35.6°C	2026-04-30 01:51:30	-36.6°C	2026-04-30 09:26:30	-36.5°C	2026-04-30 17:01:30	-36.6°C
2026-04-29 10:46:30	-36.0°C	2026-04-29 18:21:30	-36.4°C	2026-04-30 01:56:30	-36.1°C	2026-04-30 09:31:30	-37.1°C	2026-04-30 17:06:30	-36.1°C
2026-04-29 10:51:30	-35.9°C	2026-04-29 18:26:30	-36.4°C	2026-04-30 02:01:30	-35.8°C	2026-04-30 09:36:30	-36.8°C	2026-04-30 17:11:30	-35.4°C
2026-04-29 10:56:30	-36.6°C	2026-04-29 18:31:30	-35.8°C	2026-04-30 02:06:30	-36.6°C	2026-04-30 09:41:30	-36.3°C	2026-04-30 17:16:30	-35.4°C
2026-04-29 11:01:30	-36.7°C	2026-04-29 18:36:30	-35.3°C	2026-04-30 02:11:30	-37.1°C	2026-04-30 09:46:30	-35.8°C	2026-04-30 17:21:30	-36.1°C
2026-04-29 11:06:30	-36.1°C	2026-04-29 18:41:30	-35.9°C	2026-04-30 02:16:30	-36.8°C	2026-04-30 09:51:30	-36.3°C	2026-04-30 17:26:30	-36.6°C
2026-04-29 11:11:30	-35.8°C	2026-04-29 18:46:30	-36.6°C	2026-04-30 02:21:30	-36.2°C	2026-04-30 09:56:30	-37.1°C	2026-04-30 17:31:30	-36.1°C
2026-04-29 11:16:30	-36.5°C	2026-04-29 18:51:30	-36.6°C	2026-04-30 02:26:30	-35.8°C	2026-04-30 10:01:30	-36.9°C	2026-04-30 17:36:30	-35.6°C
2026-04-29 11:21:30	-36.9°C	2026-04-29 18:56:30	-36.1°C	2026-04-30 02:31:30	-36.3°C	2026-04-30 10:06:30	-36.5°C	2026-04-30 17:41:30	-35.5°C
2026-04-29 11:26:30	-37.0°C	2026-04-29 19:01:30	-35.6°C	2026-04-30 02:36:30	-37.1°C	2026-04-30 10:11:30	-35.9°C	2026-04-30 17:46:30	-36.3°C
2026-04-29 11:31:30	-36.5°C	2026-04-29 19:06:30	-36.0°C	2026-04-30 02:41:30	-36.8°C	2026-04-30 10:16:30	-36.1°C	2026-04-30 17:51:30	-36.7°C
2026-04-29 11:36:30	-35.9°C	2026-04-29 19:11:30	-36.8°C	2026-04-30 02:46:30	-36.3°C	2026-04-30 10:21:30	-36.9°C	2026-04-30 17:56:30	-36.3°C
2026-04-29 11:41:30	-36.1°C	2026-04-29 19:16:30	-37.0°C	2026-04-30 02:51:30	-35.8°C	2026-04-30 10:26:30	-37.0°C	2026-04-30 18:01:30	-35.8°C
2026-04-29 11:46:30	-36.9°C	2026-04-29 19:21:30	-36.5°C	2026-04-30 02:56:30	-36.2°C	2026-04-30 10:31:30	-36.6°C	2026-04-30 18:06:30	-35.6°C
2026-04-29 11:51:30	-37.2°C	2026-04-29 19:26:30	-35.9°C	2026-04-30 03:01:30	-37.0°C	2026-04-30 10:36:30	-36.0°C	2026-04-30 18:11:30	-36.3°C
2026-04-29 11:56:30	-36.8°C	2026-04-29 19:31:30	-36.0°C	2026-04-30 03:06:30	-36.9°C	2026-04-30 10:41:30	-35.9°C	2026-04-30 18:16:30	-36.8°C
2026-04-29 12:01:30	-36.2°C	2026-04-29 19:36:30	-36.7°C	2026-04-30 03:11:30	-36.4°C	2026-04-30 10:46:30	-36.6°C	2026-04-30 18:21:30	-36.5°C
2026-04-29 12:06:30	-36.0°C	2026-04-29 19:41:30	-37.1°C	2026-04-30 03:16:30	-35.9°C	2026-04-30 10:51:30	-37.1°C	2026-04-30 18:26:30	-35.9°C
2026-04-29 12:11:30	-36.7°C	2026-04-29 19:46:30	-36.7°C	2026-04-30 03:21:30	-36.1°C	2026-04-30 10:56:30	-36.7°C	2026-04-30 18:31:30	-35.7°C
2026-04-29 12:16:30	-37.2°C	2026-04-29 19:51:30	-36.1°C	2026-04-30 03:26:30	-36.9°C	2026-04-30 11:01:30	-36.2°C	2026-04-30 18:36:30	-36.4°C
2026-04-29 12:21:30	-36.9°C	2026-04-29 19:56:30	-35.8°C	2026-04-30 03:31:30	-37.0°C	2026-04-30 11:06:30	-35.8°C	2026-04-30 18:41:30	-36.9°C
2026-04-29 12:26:30	-36.4°C	2026-04-29 20:01:30	-36.5°C	2026-04-30 03:36:30	-36.6°C	2026-04-30 11:11:30	-36.5°C	2026-04-30 18:46:30	-36.6°C
2026-04-29 12:31:30	-35.9°C	2026-04-29 20:06:30	-37.1°C	2026-04-30 03:41:30	-36.0°C	2026-04-30 11:16:30	-37.1°C	2026-04-30 18:51:30	-36.1°C
2026-04-29 12:36:30	-36.5°C	2026-04-29 20:11:30	-36.8°C	2026-04-30 03:46:30	-35.9°C	2026-04-30 11:21:30	-36.8°C	2026-04-30 18:56:30	-35.7°C
2026-04-29 12:41:30	-37.2°C	2026-04-29 20:16:30	-36.3°C	2026-04-30 03:51:30	-36.6°C	2026-04-30 11:26:30	-36.3°C	2026-04-30 19:01:30	-36.4°C
2026-04-29 12:46:30	-37.0°C	2026-04-29 20:21:30	-35.8°C	2026-04-30 03:56:30	-37.0°C	2026-04-30 11:31:30	-35.8°C	2026-04-30 19:06:30	-37.0°C
2026-04-29 12:51:30	-36.5°C	2026-04-29 20:26:30	-36.4°C	2026-04-30 04:01:30	-36.7°C	2026-04-30 11:36:30	-36.3°C	2026-04-30 19:11:30	-36.6°C
2026-04-29 12:56:30	-35.9°C	2026-04-29 20:31:30	-37.1°C	2026-04-30 04:06:30	-36.2°C	2026-04-30 11:41:30	-37.1°C	2026-04-30 19:16:30	-36.2°C
2026-04-29 13:01:30	-36.2°C	2026-04-29 20:36:30	-36.9°C	2026-04-30 04:11:30	-35.8°C	2026-04-30 11:46:30	-36.9°C	2026-04-30 19:21:30	-35.7°C
2026-04-29 13:06:30	-37.0°C	2026-04-29 20:41:30	-36.4°C	2026-04-30 04:16:30	-36.5°C	2026-04-30 11:51:30	-36.4°C	2026-04-30 19:26:30	-36.3°C
2026-04-29 13:11:30	-37.1°C	2026-04-29 20:46:30	-35.8°C	2026-04-30 04:21:30	-37.1°C	2026-04-30 11:56:30	-35.9°C	2026-04-30 19:31:30	-36.9°C
2026-04-29 13:16:30	-36.6°C	2026-04-29 20:51:30	-36.1°C	2026-04-30 04:26:30	-36.8°C	2026-04-30 12:01:30	-36.2°C	2026-04-30 19:36:30	-36.7°C
2026-04-29 13:21:30	-36.0°C	2026-04-29 20:56:30	-36.9°C	2026-04-30 04:31:30	-36.3°C	2026-04-30 12:06:30	-37.0°C	2026-04-30 19:41:30	-36.1°C
2026-04-29 13:26:30	-36.1°C	2026-04-29 21:01:30	-36.9°C	2026-04-30 04:36:30	-35.7°C	2026-04-30 12:11:30	-37.0°C	2026-04-30 19:46:30	-35.7°C
2026-04-29 13:31:30	-36.9°C	2026-04-29 21:06:30	-36.5°C	2026-04-30 04:41:30	-36.2°C	2026-04-30 12:16:30	-36.6°C	2026-04-30 19:51:30	-36.4°C
2026-04-29 13:36:30	-37.2°C	2026-04-29 21:11:30	-35.9°C	2026-04-30 04:46:30	-37.0°C	2026-04-30 12:21:30	-36.0°C	2026-04-30 19:56:30	-37.0°C
2026-04-29 13:41:30	-36.8°C	2026-04-29 21:16:30	-36.0°C	2026-04-30 04:51:30	-36.9°C	2026-04-30 12:26:30	-35.9°C	2026-04-30 20:01:30	-36.8°C
2026-04-29 13:46:30	-36.2°C	2026-04-29 21:21:30	-36.8°C	2026-04-30 04:56:30	-36.4°C	2026-04-30 12:31:30	-36.7°C	2026-04-30 20:06:30	-36.3°C
2026-04-29 13:51:30	-35.9°C	2026-04-29 21:26:30	-37.0°C	2026-04-30 05:01:30	-35.8°C	2026-04-30 12:36:30	-37.0°C	2026-04-30 20:11:30	-35.8°C
2026-04-29 13:56:30	-36.6°C	2026-04-29 21:31:30	-36.6°C	2026-04-30 05:06:30	-36.2°C	2026-04-30 12:41:30	-36.7°C	2026-04-30 20:16:30	-36.3°C
2026-04-29 14:01:30	-37.1°C	2026-04-29 21:36:30	-36.0°C	2026-04-30 05:11:30	-37.0°C	2026-04-30 12:46:30	-36.1°C	2026-04-30 20:21:30	-37.0°C
2026-04-29 14:06:30	-37.3°C	2026-04-29 21:41:30	-35.9°C	2026-04-30 05:16:30	-37.0°C	2026-04-30 12:51:30	-35.8°C	2026-04-30 20:26:30	-36.8°C
2026-04-29 14:11:30	-36.8°C	2026-04-29 21:46:30	-36.6°C	2026-04-30 05:21:30	-36.5°C	2026-04-30 12:56:30	-36.5°C	2026-04-30 20:31:30	-36.3°C
2026-04-29 14:16:30	-36.2°C	2026-04-29 21:51:30	-37.1°C	2026-04-30 05:26:30	-35.9°C	2026-04-30 13:01:30	-37.1°C	2026-04-30 20:36:30	-35.8°C
2026-04-29 14:21:30	-36.1°C	2026-04-29 21:56:30	-36.7°C	2026-04-30 05:31:30	-35.9°C	2026-04-30 13:06:30	-36.8°C	2026-04-30 20:41:30	-36.2°C
2026-04-29 14:26:30	-36.9°C	2026-04-29 22:01:30	-36.2°C	2026-04-30 05:36:30	-36.8°C	2026-04-30 13:11:30	-36.3°C	2026-04-30 20:46:30	-37.1°C
2026-04-29 14:31:30	-37.3°C	2026-04-29 22:06:30	-35.8°C	2026-04-30 05:41:30	-37.0°C	2026-04-30 13:16:30	-35.8°C	2026-04-30 20:51:30	-37.0°C
2026-04-29 14:36:30	-36.9°C	2026-04-29 22:11:30	-36.5°C	2026-04-30 05:46:30	-36.7°C	2026-04-30 13:21:30	-36.3°C	2026-04-30 20:56:30	-36.5°C
2026-04-29 14:41:30	-36.4°C	2026-04-29 22:16:30	-37.1°C	2026-04-30 05:51:30	-36.1°C	2026-04-30 13:26:30	-37.0°C	2026-04-30 21:01:30	-35.9°C
2026-04-29 14:46:30	-35.9°C	2026-04-29 22:21:30	-36.8°C	2026-04-30 05:56:30	-35.8°C	2026-04-30 13:31:30	-36.9°C	2026-04-30 21:06:30	-36.1°C
2026-04-29 14:51:30	-36.5°C	2026-04-29 22:26:30	-36.3°C	2026-04-30 06:01:30	-36.5°C	2026-04-30 13:36:30	-36.4°C	2026-04-30 21:11:30	-36.9°C
2026-04-29 14:56:30	-37.2°C	2026-04-29 22:31:30	-35.8°C	2026-04-30 06:06:30	-37.1°C	2026-04-30 13:41:30	-35.9°C	2026-04-30 21:16:30	-37.1°C
2026-04-29 15:01:30	-37.0°C	2026-04-29 22:36:30	-36.2°C	2026-04-30 06:11:30	-36.8°C	2026-04-30 13:46:30	-36.1°C	2026-04-30 21:21:30	-36.6°C
2026-04-29 15:06:30	-36.1°C	2026-04-29 22:41:30	-37.0°C	2026-04-30 06:16:30	-36.3°C	2026-04-30 13:51:30	-36.9°C	2026-04-30 21:26:30	-36.1°C
2026-04-29 15:11:30	-36.0°C	2026-04-29 22:46:30	-36.9°C	2026-04-30 06:21:30	-35.8°C	2026-04-30 13:56:30	-37.0°C	2026-04-30 21:31:30	-35.9°C
2026-04-29 15:16:30	-36.7°C	2026-04-29 22:51:30	-36.4°C	2026-04-30 06:26:30	-36.3°C	2026-04-30 14:01:30	-36.6°C	2026-04-30 21:36:30	-36.7°C
2026-04-29 15:21:30	-37.2°C	2026-04-29 22:56:30	-35.9°C	2026-04-30 06:31:30	-37.1°C	2026-04-30 14:06:30	-36.0°C	2026-04-30 21:41:30	-37.1°C
2026-04-29 15:26:30	-36.8°C	2026-04-29 23:01:30	-36.1°C	2026-04-30 06:36:30	-36.8°C	2026-04-30 14:11:30	-35.9°C	2026-04-30 21:46:30	-36.8°C
2026-04-29 15:31:30	-36.2°C	2026-04-29 23:06:30	-37.0°C	2026-04-30 06:41:30	-36.4°C	2026-04-30 14:16:30	-36.7°C	2026-04-30 21:51:30	-36.2°C
2026-04-29 15:36:30	-35.8°C	2026-04-29 23:11:30	-37.0°C	2026-04-30 06:46:30	-35.8°C	2026-04-30 14:21:30	-37.0°C	2026-04-30 21:56:30	-35.8°C
2026-04-29 15:41:30	-36.5°C	2026-04-29 23:16:30	-36.5°C	2026-04-30 06:51:30	-36.2°C	2026-04-30 14:26:30	-36.7°C	2026-04-30 22:01:30	-36.5°C
2026-04-29 15:46:30	-37.1°C	2026-04-29 23:21:30	-35.9°C	2026-04-30 06:56:30	-37.0°C	2026-04-30 14:31:30	-36.1°C	2026-04-30 22:06:30	-37.2°C
2026-04-29 15:51:30	-36.9°C	2026-04-29 23:26:30	-35.9°C	2026-04-30 07:01:30	-36.9°C	2026-04-30 14:36:30	-35.8°C	2026-04-30 22:11:30	-36.9°C
2026-04-29 15:56:30	-36.3°C	2026-04-29 23:31:30	-36.7°C	2026-04-30 07:06:30	-36.5°C	2026-04-30 14:41:30	-36.4°C	2026-04-30 22:16:30	-36.4°C
2026-04-29 16:01:30	-35.8°C	2026-04-29 23:36:30	-37.0°C	2026-04-30 07:11:30	-35.9°C	2026-04-30 14:46:30	-37.1°C	2026-04-30 22:21:30	-35.8°C
2026-04-29 16:06:30	-36.3°C	2026-04-29 23:41:30	-36.6°C	2026-04-30 07:16:30	-36.1°C	2026-04-30 14:51:30	-36.8°C	2026-04-30 22:26:30	-36.3°C
2026-04-29 16:11:30	-37.1°C	2026-04-29 23:46:30	-36.1°C	2026-04-30 07:21:30	-36.9°C	2026-04-30 14:56:30	-36.3°C	2026-04-30 22:31:30	-37.1°C
2026-04-29 16:16:30	-36.9°C	2026-04-29 23:51:30	-35.8°C	2026-04-30 07:26:30	-37.0°C	2026-04-3			